PERIODICAL ROOM
GENERAL LIBRARY
UNIV. OF MICH.

JUL 2 2 1946

ARMY NAVY

THE GAZETTE OF THE LAND SEA AND AIR

SPOKESMAN OF THE SERVICES SINCE 1863

JOURNAL

VOL. LXXXIII—No. 47—WHOLE No. 3332
Ent. as 2nd class matter at P. O. at Washington, D. C.
Add. entry Baltimore, Md., under Act of March 3, 1879.

Washington, D. C., July 20, 1946

Published weekly, except the week of 7 Dec. when two issues are published. $7 a year to organizations and civilians; $5 a year to Service individuals.

20 CENTS PER COPY

Post-War Program

MEDICAL DEPT. ANNIVERSARY

By MAJOR GENERAL NORMAN T. KIRK
Surgeon General of the Army

THE Army Medical Department which was originated by civilian physicians to provide for the wounded following battles near Boston in 1775, the Army Medical Department will observe its 171st anniversary on 27 July.

The peaceful observance of this anniversary is a timely climax to the unexcelled record of Army medical achievements during World War II, and likewise, comes at a time when the Medical Department is planning greater emphasis on improvements in the quality of medical care to be given American soldiers.

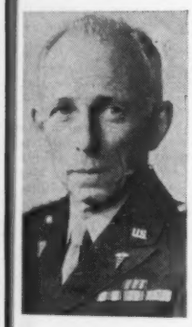

Gen. Kirk

One outstanding step toward advancement of military medicine is the recent selection of a number of prominent civilian medical experts as consultants, continuing this unprecedented system pioneered by the Army during the war, when recognized experts in medicine, both civilian and military, constantly checked existing conditions and recommended improvements.

Located strategically throughout the country, the consultants will evaluate, promote and improve, whenever possible, the quality of military medicine. In this program, all overseas commanders may assign medical experts from within the Army as consultants or employ the services of known leaders from foreign civilian populations.

Appointment of 58 civilian surgeons, 16 physicians, and 18 neuropsychiatrists as consultants has been announced thus for, and as the Army enlarges its program, more specialists will be named to consultant rosters in Surgery, Medicine, and Neuropsychiatry.

The long-range planning of the Medical Department lists as of great importance the proposed Army Medical Research and Graduate Training Center to be located at Forest Glen, Md. When the project is approved, it will take approximately 12 years to construct.

With an eye toward postwar responsibilities of the Army Medical Department, such a center will consolidate Army research activities. Information gleaned in all Army laboratories now scattered throughout the United States, Panama and overseas theaters would become available at the center. And rare maladies encountered would be subjected to expert civilian and military scientific study as patients suffering such diseases would be transferred to a 1,000 bed general hospital which will be established in the center for clinical observations.

(*Please turn to Page* 1388)

Marine Corps Gets New "Supply Department"

The Paymasters and Quartermasters Departments of the Marine Corps were consolidated on 16 July to form a single new agency to be known as the "Supply Department of the United States Marine Corps" with the "Quartermaster General of the Marine Corps" as its head.

The change was made in compliance with President Truman's Reorganization Plan No. 3 of 1946, which was submitted to Congress in accordance with provisions of the Reorganization Act of 1945.

In the consolidation, all functions, records, property, personnel and funds of the Paymasters and Quartermasters Departments were transferred to the new Supply Department.

The office and title of the "Paymaster General of the Marine Corps" have been abolished, and functions of that office will be performed by the "Disbursing Branch, Supply Department." All correspondence formerly addressed to the Paymaster General will be addressed to the Quartermaster General of the Marine Corps (Disbursing Branch).

Maj. Gen. William P. T. Hill, Quartermaster General, will head the new Supply Department, and Maj. Gen. Raymond R. Wright, former Paymaster General, will continue as head of the disbursing branch.

In all references to Paymasters or Quartermasters Departments in office designations, on official letterheads or other printed forms, and in official correspondenec, such reference will be changed to "Supply Department."

Thirteen Carriers Cited

President Truman on 16 July awarded citations to 13 carriers of Task Forces 38 and 58.

Eight of the thirteen — the U. S. S. *Essex*, U. S. S. *Hornet*, U. S. S. *Lexington*, U. S. S. *Bunker Hill*, U. S. S. *Yorktown*, U. S. S. *San Jacinto*, U. S. S. *Cabot* and U. S. S. *Belleau Wood*—will receive the Presidential Unit Citation.

The Navy Unit Commendation will go to the U. S. S. *Enterprise*, U. S. S. *Hancock*, U. S. S. *Wasp*, U. S. S. *Cowpens* and U. S. S. *Langley*. The *Enterprise* previously was awarded the Presidential Unit Citation for her combat record in the early days of the war. She was the first capital ship so honored.

Confirm Army Generals

The Senate this week confirmed the nominations of temporary and permanent general officers of the Army as listed on page 1334 of the ARMY AND NAVY JOURNAL of 6 July.

New Army Officers!

Next week the ARMY AND NAVY JOURNAL will republish the entire list of 9,829 newly commissioned officers of the Regular Army arranged by Arms and Services and grouped therein by grades.

Turn to page 1402 of this issue for details.

House Passes Officer Increase

The House of Representatives this week approved and sent to the Senate the bill authorizing an increase of Regular Army Commissioned strength to 50,000. If the bill is enacted, and it now appears likely that it will, it will permit the commissioning of an additional 25,000 officers in the Regular Army.

In passing the measure, the committee-approved provision setting up an Optometry Corps in the Army was stricken out on a point of order.

The Senate Military Committee voted yesterday to report favorably on the bill, but deleted the section authorizing an increase in the authorized number of colonels in proportion to the total increase in officers. Chairman Thomas said that it is planned to have future legislation to take care of that need. While he did not say so, it is understood that it is planned to institute a system of promotion by selection in the upper grades.

Army Retirement Bill

Subcommittees in the Military Affairs Committees of both Houses of Congress have now reported favorably to their full committees on the War Department's retirement bill authorizing forced attrition, retirement of all personnel in highest grades in which they served satisfactorily, and setting up a retirement system for National Guard and Reserves.

The Senate subcommittee has favored the revised War Department bill and the House subcommittee has used that text, too, but added a section requiring annual reexamination of all personnel retired for physical disability with a view to altering their status should they recover from their disabilites.

Late yesterday the full Senate Military Committee voted to report the measure out favorably. Senator Thomas explained that the committee made no further changes in the bill except to specify that a minimum of two years would be required to make National Guard and Reserve officers eligible for the retirement plan. He said this was done to provide an incentive for active duty.

Army Nominations

The President sent the following nominations to the Senate on 17 July:

Col. George Mayo, CE, for appointment as Member, California Debris Commission, vice Col. Rufus W. Putnam, CE, to be relieved.

Brig. Gen. Henry Balding Lewis (col. AGD), AUS, for appointment in the Regular Army of the United States as Assistant The Adjutant General, with the rank of Brigadier General.

Professor (Col.) Roger Gordon Alexander, USA, to be Dean of the Academic Board of the United States Military Academy with the rank of brigadier general, Regular Army.

Recall Nt. Gd. and Reserves

The War Department has announced the increase in quotas for recall to active duty of 1,000 National Guard and Reserve Officers of all grades for service with the Civil Affairs Division and additional 40 for service with the intelligence division, 35 for service with Foreign Liquidation Commission, and 50 additional for service with the Finance Department.

Plan Air Indoctrination for All Naval Officers

Having been told that the time has come when every naval officer should have air indoctrination as part of his basic professional training, the Senate Naval Committee on 17 July voted to report favorably on a bill for the establishment of airfield facilities at the U. S. Naval Academy.

Admiral Dewitt C. Ramsey, USN, vice chief of Naval Operations, told the committee that "Aviation has now reached the status in importance where it is no longer a specialty to be studied only by a selected few naval officers. It is of vital importance that every Naval officer should have, as a part of his basic professional education, a thorough understanding of and indoctrination in the fundamentals of naval aviation."

Admiral Ramsey said that the Navy Department, after considering six possible sites near the Academy on which the facilities might be established, had rejected five of them and agreed on a 2,400 acre site close to Gibson Island as the most suitable. Admiral Ramsey stated that all other sites considered could be reached only by water and land whereas the one agreed on can be reached by road.

Admiral Ramsey, Rear Adm. Stuart H. Ingersoll, Commandant of Midshipmen at Annapolis, and Capt. D. N. Logan, Director of Shore Establishments Division, Bureau of Aeronautics, stated that while at West Point primary and Pilot training have been provided in the past, this plan is being abandoned this year and flying training there will be only for indoctrination as "West Point officials claim the two-year training has been a failure." According to Admiral Ingersoll, West Point's new plan is founded on the projected Naval Academy plan.

According to Admiral Ramsey, all other naval fields now in use, such as at Anacostia, Patuxent, and elsewhere, will continue to be used. Twenty-two fields near colleges where there are NROTC units will be used for the training of Reserves, and it is planned to add four more fields for the training of Reserves.

Admiral Ramsey said:

"I appreciate the opportunity to bring to the attention of this committee the long-standing policy of the Navy to make aviation an integral and indivisible part of the Naval organization. Aviation has now reached the status in importance where it is no longer a specialty to be studied only by a selected few naval officers. It is of vital importance that every naval officer should have, as a part of his basic professional education, a thorough understanding of and indoctrination in the fundamentals of naval aviation. We have long recognized that the logical place to give this basic instruction is at the Naval Academy, where the midshipman acquires his understanding of the elements of his profession. With this in mind the Navy has for a number of years contemplated the establishment of a suitable air field as a part of the Naval Academy. This project was delayed during the war in order to conserve labor and materials for the war effort. However, the lessons of the war have re-emphasized

(*Please turn to Page* 1390)

U. S. Daily Press Views

Reports On Bikini

New York *Sun*—"One sentence in the report of the evaluation board for the atomic bomb test at Bikini Atoll stands out above all others. In the first of its general observations the board says: 'The atomic bomb explosion at Bikini damaged more ships than have ever before been damaged by a single explosion.'"

New York *Herald Tribune*—"Two preliminary reports on the atom-bomb test at Bikini Atoll—one by the evaluation board of the Joint Chiefs of Staff and the other by Presidential Evaluation Commission—have been released, summarizing, in an authoritative fashion, the results which have thus far been ascertained by the official observers. The most important findings, even though these are not yet conclusive, lie in the field of the possible effects on personnel of the atomic blast."

New York *Times*—"It should be enough for those who expected wholesale destruction and who are therefore not deeply impressed by the first Bikini experiment, that within half a mile of the blast no ship escaped considerable damage. We need more information than we have. Fortunately it is information that the 4,800 animals on the ships at Bikini will supply. Even at this early date the preliminary report of the scientific board states plainly that "personnel within the ships would have been exposed to a lethal dosage of radiological effects. This presages the worst."

Philadelphia *Inquirer*—"The Evaluation Board preliminary reports on the Task Able test at Bikini Atoll have dispelled, completely, those somewhat nonchalant assumptions that the atomic bomb 'isn't so much, after all,' which spread around the world after 1 July."

Philadelphia *Record*—"The preliminary report to President Truman, by the joint chiefs of staff Atomic Bomb Valuation Board, made one thing very clear: The Bikini test was well worth while. The report is a dispassionate, scientific appraisal. There is no attempt to make extravagant claims for the bomb."

Baltimore *Evening Sun*—"Two evaluation boards, the one a board of the Joint Chiefs of Staff, the other a presidential commission, have now submitted brief preliminary reports on the Bikini atomic bomb test of 30 June. Neither of them contains much information not previously published, but their complete agreement in conclusions drawn from the evidence so far available is impressive."

Washington *Star*—"In their generalized preliminary reports on the Bikini test, the President's evaluation board and the evaluation board of the Joint Chiefs of Staff use calm and conservative language, but they make grimly clear that the atomic bomb, in its first contest with sea power, has lost none of its terrible prestige as by far the deadliest and most revolutionary explosive force ever developed by man. Wholly apart from its highly valuable service to the general field of science and engineering, the historic Bikini experiment thus is worth every penny spent on it, not merely as a guide to future naval planning and construction, but also as a stark reminder of the fact that nothing will be safe in this world—on land or sea—if atomic energy is not subjected to a genuinely effective system of international control."

Command and Staff Quotas

Quotas and qualifications were announced last week for the opening class of the Command and Staff College at Fort Leavenworth which will convene 4 September for its first ten-months postwar course.

Army Ground Force officers will comprise more than half of the 300 enrollment with quotas of 43 for the School of Personnel, 56 for the School of Intelligence, 55 for the School of Combined Arms, and 41 for the School of Logistics. The Corps of Engineers, with a total allowance of 24, is next in order of size, and is followed by the Quartermaster Corps, Ordnance Department, and Signal Corps and representatives of all branches.

Qualifications for enrollment of Regular Army officers are a maximum age of 40, a minimum of seven years commissioned service, including 18 months overseas since 7 Dec. 1941, graduation from the regular course at an advanced branch school or equivalent experience, and an efficiency rating of excellent or better for the period 7 Dec. 1941 to 31 Dec. 1945.

Nominations listed in priority order for the 1946 course will be submitted by the Commanding General, AAF; Commanding General, AGF; and the chiefs of the administrative and technical services to The Adjutant General. Nominations for subsequent courses will be made prior to 1 June each year.

In addition to the regular 10-months course, the College will conduct an associate course of three months duration, one class a year, opening 6 Jan. 1947, for National Guard and Organized Reserve Corps officers; and special courses, to prepare students for special duty assignments such as Military Attaches and Instructors in other service schools, to be held only as directed by the War Department.

A quota of approximately 30 officers has been allotted to the Army Ground Forces in a total group of 150 to be selected for attendance at the Armed Forces College, scheduled to open early in 1947. The initial class of the National War College, convening on 3 September, will have 25 Ground Forces officers in the quota of 60 allotted to the Army. Ten officers of the ground arms will attend the class of the Industrial College of the Armed Forces commencing 3 September.

Confirm Navy Nominations

The Senate on 15 July confirmed the nominations of the appointment in the U. S. Navy of those officers nominated 10 July and whose names were published on page 1383 of last week's ARMY AND NAVY JOURNAL, beginning with T. F. Cullen and ending with Arnold M. Wheelock.

Broaden Gen. Styer's Command

AFWESPAC HQ., Manila—Lt. Gen. W. D. Styer, Commanding General, AFWESPAC, has been named military governor of the islands of Nansei Shoto, Ryukyus, and adjacent waters south of thirty degrees north latitude.

Launch New Destroyer

The USS Robert A. Owens, last of the World War II building program and 81st destroyer to be waterborne at the Bath Iron Works, Bath, Me., was launched 15 July under the sponsorship of Miss Patricia Hannegan, daughter of the U. S. Postmaster General.

Named in honor of a Marine Corps Sergeant killed after he had destroyed a strong Japanese 75mm gun enplacement delaying the landing on Bougainville, the destroyer will be towed to Boston for completion. She is 390 feet long with a standard displacement of 2400 tons.

Accompanying Miss Hannegan were a younger sister, Sally, their mother, grandmother, Mrs. Maria Protzmann of St. Louis, and Miss Ann Devereux of Washington, niece of Col. Jimmy Devereux who commanded Wake Island at the time of its capture by overwhelming Japanese forces.

Mrs. Ralph V. Owens of Drayton, S. C., mother of the Medal of Honor sergeant for whom the ship is named, was unable to attend the launching because of illness.

Also in the party were Capt. Russell S. Hitchcock, Supervisor of Shipbuilding at Bath, and Mrs. Hitchcock; Mr. Archibald M. Main, executive vice president of the shipyard, and Mrs. Main; Comdr. L. Poirier of the French Navy, and family; and Lt. John R. Newell, USNR, former assistant general manager of the Bath shipyard.

Navy Promotions

The following temporary promotions and reappointments of Regular Navy officers have been made:

Rear Adm. to Vice Adm.
James L. Kauffman — Harold G. Bowen

Reappt. Commodore
R. F. Batchelder (SC)

Comdr. to Capt.
P. F. Heerbrandt — C. E. Haugen (Ret.)

Lt. Comdr. to Comdr.
John F. Sargent — J. W. Schwartz (CEC)

Reappt. Lt. Comdr.
Jack W. Couch — Marcus P. Bryant
Frank C. Rice — G. F. Grebenstein
Russel I. Lamb

Lieut. to Lt. Comdr.
T. S. McCrory — W. M. Percival (SC)

Reappt. Lieut.
Max McCoy — J. O. Bernier
Leo C. Curtis — C. W. Sylvester
Newell L. Harvey

Lt (jg) to Lieut.
Charles M. Dorris — James F. Hesson

Reappt. Lt. (jg)
Frank W. McMullen — Alfred Carr
Wilbur J. Camblin — Harold B. Youther

To Lt. (jg)
Bosn M. Solomon — SC1k L. A. Farias
Gun H. P. Thew — SC1k J. W. Clift
Gun J. W. Nations — SC1k H. H. Daniel
Mach M. Cochran — Carp M. J. Gorham
Mach R. Patterson — RadElect M. T. Smith

To Ensign
ChCarp J. L. Boudolf — Elect B. G. Zorzanello
Bosn J. D. Osborne — RadElect G. J. Muenich
Bosn L. F. Kucharski — RadElect L. W. Covert
Gun R. L. O'Brien — CGM Z. Budzaj
Mach J. G. McCray — CRM A. J. Lyons
Mach J. A. McEvoy, jr. — CMM J. C. Guidos
SC1k R. E. Strahl — CAeraM W. H. Sager

Gen. Rose Joins Sugar Planters

Mr. H. Alexander Walker, President of the Hawaiian Sugar Planters' Association has announced in Honolulu the appointment of Maj. Gen. William C. Rose as Vice President of the Association.

General Rose, who will go on terminal leave 1 Sept., the effective date of his appointment with the Hawaiian Sugar Planters' Association, will take over a substantial portion of the duties formerly performed by Maj. Gen. B. H. Wells, USA-Ret.

General Rose has been in the Army since 30 December 1911, having been first commissioned in the Infantry, later transferring to the Adjutant General's Department.

For more than three years General Rose was with the War Manpower Commission, his last assignment with that organization having been Vice Chairman. Subsequently he was Deputy and Chief of Staff to the United States High Commissioner to the Philippine Islands, the Honorable Paul V. McNutt, which assignment was terminated with the granting of independence to the Philippines on 4 July, 1946.

General Rose and Mrs. Rose, who have maintained a home in Washington for many years, will leave for Honolulu around the middle of September.

Standardize Air Measurements

The Army Air Forces and the Navy have agreed to the joint adoption of the knot as the standard aeronautical unit of speed and the nautical mile as the corresponding unit of distance.

The agreement was reached at a recent meeting of the Aeronautical Board. Both the AAF and Navy will specify the use of the knot and nautical mile in all future procurement of air-speed indicators, charts, handbooks and related equipment.

Both units of measurement have long been used by navigators because of their direct relation to the divisions of the earth's surface. The nautical mile, approximately 6,080 feet, is the distance covered by one minute of arc at the equator. The use of the knot, equivalent to one nautical mile an hour, facilitates plotting.

AAF Gets "Safety Oscar"

General Carl Spaatz, Commanding General of the Army Air Forces, has received the "Safety Oscar" from the National Committee on Films for Safety for an AAF film which was judged to be the best industrial occupational motion picture for 1945.

The AAF motion picture, "Safety in Air Depot Machine Shops," has been widely shown in the AAF and has been loaned to numerous industrial organizations and safety associations.

Gen. Crawford With Schenley

Brig. Gen. James B. Crawford has been appointed to the newly created position of Veterans' Counsellor of Schenley Distillers Corporation, Lester E. Jacobi, president, has announced.

President Honors 442nd

The 442d Regimental Combat Team decorated this week by President Truman, will be deactivated on its return to the Hawaiian Islands, home of approximately half of the 500 officers and men who just returned from Europe with the famed Japanese-American outfit.

In ceremonies in Washington 15 July, the President affixed the Presidential Distinguished Unit Citation banner to the regimental colors, and congratulated the unit on its outstanding war record.

The text of the President's speech follows:

"It is a very great pleasure to me today to be able to put the Presidential citation on your banner.

"You are to be congratulated on what you have done for this great country of ours. I think it was my predecessor who said that Americanism is not a matter of race or creed, it is a matter of the heart.

"You fought for the free nations of the world along with the rest of us. I congratulate you for that, and I can't tell you how very much I appreciate the privilege of being able to show you just how much the United States of America thinks of what you have done.

"You are now on your way home. You fought not only the enemy but you fought prejudice and you have won. Keep up that fight, and we continue to win—to make this great Republic stand for just what the Constitution says it stands for: the welfare of all the people all the time.

"Bring forward the colors."

Rotation to Tokyo

Yokohama—A war strength Infantry company from American divisions outside the Tokyo area will be given a chance each month to visit Japan's capital city under a plan announced by Colonel F. S. Bowen, jr., Eighth Army G-3.

Beginning 1 Sept., a company selected from the 11th Airborne, 24th or 25th Divisions each month will go to Tokyo, to supplement 1st Cavalry division guards.

The visiting units will not be on duty for more than ten days in the month they spend in Tokyo, so that they will have opportunity for sightseeing, and to enjoy the recreational facilities.

24th Div. HQ. at Kokura, Kyushu

Kokura—For the first time since the 24th Division reached Japan all units of the division are on the same island—Kyushu, the southernmost and second largest of Japan's home islands.

This brings Kyushu for the first time under the sole control of the U. S. Army. The 24th replaces the 2d Marine Division which served as occupation troops from last October.

Release of Navy Dentists

Service requirements for Naval Reserve Dental officers will be reduced from 36 to 30 months after reporting for duty, effective 1 Sept.

Maj. Hoopes to Air Line

Appointment of Robert T. Hoopes, former Major of Infantry and Intelligence officer, as assistant to Richard E. Fell, Eastern Region Vice President of Capital Airlines-PCA, was announced this week.

rief
t of
ion
ree-
far

mi-
alu-
oint
ge,
mb,
its
ost
an.
the
oric
on
and
act
or
ely

d

Team
t Tru-
turn to
pproxi-
nd men
ith the

5 July,
dential
ner to
tulated
record.
ech fol-

today to
ation on

hat you
ours. I
nid that
r creed,

of the
ratulate
ow very
ing able
d States
done,
ne. You
fought
eep up
to make
hat the
welfare

nfantry
outside
chance
tal city
el F. S.

elected
5th Di-
kyo, to
guards.
on duty
th they
ll have
o enjoy

yushu
nce the
nits of
sland—
second

st time
Army.
division
s from

ts
al Re-
educed
ing for

ne
es, for-
ligence
E. Fell.
Capital
s week.

H.
Lan
Clai
H.
Mar
iden
S.
liabi
posi
in th
H.
of th
1940,
iden
S.
towa
by
H.
25,00
by
H.
sion
not
incre
veter
Hou
S.
men
of t
oper
to f
dism
Guar
lishe
final
of th
S.
ficer
by S
S.
to d
settl
unde
ment
6994,
S.
War
Sena
H.
Offic
by S
S.
poin
temp
Sena
6992,
S.
at th
olis,
tee.
S.
to de
claim
vesse
for
sels.
S.
vesse
toric
Repo
S.
Rep.
serve
certa
train
Worl
Com

H.
pay
list o
form
mira
S.
Nati
parti
in c
camp
units
S.
the s
ing
men'
H.

First
Ma
Fir
Secon
Te
Third
Sta
Te
Four
Ser
Te
Fifth
Co
Te
Sixth
Pri
Seve
Pri

(For
20%,

Calendar of Legislation

Action on Legislation

H.R. 4660. For relief of Ensign Joseph Lanser. Reported by Senate Committee on Claims. Passed by Senate. To President.

H.R. 6213. For the relief of Brevet 1st Lt. Margaret Utinsky. Passed by Senate. To President.

S. 593. To relieve WO Wayne C. Proper from liability for loss by robbery of money deposited with him for transmission to payees in the United States. Signed by President.

H.R. 6371. To liberalize certain provisions of the National Service Life Insurance Act of 1940, as amended. Passed by Senate. To President.

S. 706. Increasing to $150 amount granted toward funeral expenses of veterans. Passed by House. To President.

H.R. 6817. Authorizes officer increase of 25,000 in the Regular Army. Passed amended, by House.

H.R. 6900. To grant increased service pensions in certain Spanish-American War cases not included in recent legislation providing increases to other Spanish-American War veterans and their dependents. Passed by House.

S. 2256. Amends the Servicemen's Readjustment Act of 1944 to authorize the Secretary of the Treasury, when the Coast Guard is operating under the Treasury Department, to function with respect to the discharge or dismissal of former personnel of the Coast Guard, and that the findings of boards established pursuant to such authority shall be final subject only to review by the Secretary of the Treasury. Passed by Senate.

S. 2304. To provide for the training of officers for the naval service. Passed, amended, by Senate.

S. 2349. To permit the Secretary of the Navy to delegate the authority to compromise and settle up to $1,000 for damages to property under the jurisdiction of the Navy Department. Passed by Senate. Identic bill, H.R. 6994, reported by House Naval Committee.

S. 2375. To change the name of the Chemical Warfare Service to Chemical Corps. Passed by Senate.

H.R. 5911. To establish in the Navy an Office of Naval Research. Passed, amended, by Senate.

S. 2401. To authorize the President to appoint 250 acting assistant surgeons for temporary service in the Navy. Reported by Senate Naval Committee. Identic bill, H.R. 6902, reported by House Naval Committee.

S. 2367. To provide air training facilities at the United States Naval Academy, Annapolis, Md. Reported by Senate Naval Committee.

S. 2247. To permit the Secretary of the Navy to delegate authority to compromise and settle claims against the United States caused by vessels of the Navy or in the naval service, or for towage or salvage services to such vessels. Reported by House Naval Committee.

S. 1547. To provide for the disposition of vessels, trophies, relics and material of historical interest by the Secretary of the Navy. Reported by House Naval Committee.

S. 2437. Sen. Walsh, Mass., and H.R. 7039. Rep. Drewry, Va. To amend the Naval Reserve Act of 1938, as amended, so as to grant certain benefits to naval personnel engaged in training duty prior to official termination of World War II. Reported by respective Naval Committees.

Bills Introduced

H.R. 7018. Rep. Izac, Calif. Relating to the pay and allowances of officers of the retired list of the Regular Navy and Coast Guard performing active duty in the rank of rear admiral.

S. 2433. Sen. Wilson, Iowa. To amend the National Defense Act so as to provide for the participation of persons enrolled for training in civilian military training camps in encampments, maneuvers, or other exercises of units of the National Guard.

S. 2434. Sen. Langer, N. Dak. To increase the subsistence allowances for veterans receiving educational benefits under the Servicemen's Readjustment Act of 1944, as amended.

H.R. 7033. Rep. Rogers, Mass. To provide for the issuance of a special postage stamp in honor of the nursing profession.

H.R. 7063. Rep. Brooks, La. To provide for the selection for elimination and retirement of officers of the Regular Army, and for the equalization of retirement benefits for Reserve Officers and National Guard Officers. Displaces H.R. 6954 and differs in part from S. 1974.

Present at the launching of the USS Robert A. Owens at the Bath, Me. Iron Works 15 July were (left-to-right) Mr. A. M. Main, vice president of the shipyard; Mrs. Maria Protzmann, mother of Mrs. Hannegan; Miss Sally Hannegan; Miss Patricia Hannegan, the sponsor; Miss Anne Devereux, maid of honor; Mrs. Robert E. Hannegan, wife of the Postmaster General; and Capt. Russell S. Hitchcock, USN, Supervisor of Shipbuilding at Bath.

AFG Guided Missile Group

Establishment of the Guided Missile, Antiaircraft Artillery and Coast Artillery Group in the Planes Section of the Army Ground Forces has been announced by General Jacob L. Devers, AGF Commander.

This group is charged with the responsibility for overall planning and formation of AGF polices pertaining to guided missiles, Antiaircraft Artillery and Coast Artillery, representing the Commanding General AGF in cooperation with the Commanding General AAF on matters pertaining to antiaircraft and allied subjects and overall planning for the integration of the Coast Artillery Corps and the Field Artillery into a single arm of the Ground Forces.

Colonel Clare H. Armstrong, who organized and commanded the antiaircraft defenses of Antwerp, Belgium, and its port during the battle of the buzz bomb—October 1944 to April 1945—has been named Chief of Section for the GM, AA and CA Group. Other officers assigned to the Section are Col. John W. Davis, former Chief of the Antiaircraft Section, Hq., 12th Army Group; Col. David B. Routh, former Assistant AA Officer and Assistant G-1, Headquarters 8th Army; and Maj. John C. Parker, former Adjutant of the 50th AAA Brigade.

Non-Coms' Rank

Change No. 3 to AR 600-15 establishes the following rules concerning precedence of Non-commissioned officers:

"(a) Master sergeants will take rank according to date of warrant or instrument of appointment; first sergeants will take rank from 1 September 1942, or from date of warrant or instrument of appointment if later than 1 September 1942.

"(b) Technicians third, fourth, and fifth grade will rank immediately below the staff sergeants, sergeants, and corporals, respectively."

Post-war Army

Indicating that legislation vitally related to the post-war Army is to be pushed to enactment at this Congress, the Senate Military Committee has held extended hearings this week to learn the policies and objectives of the War Department in relation to the permanent peacetime Army. While no conclusions have been announced, it is known that witnesses appearing before it have been Lt. Gen. J. Lawton Collins, War Department General Staff, Maj. Gen. Lauris Norstad, AAF-5, and Brig. Gen. Ira P. Swift, WDGS G1.

The attention of the Committee has centered on the following legislation: S. 2343, which would authorize an increase to 50,000 of commissioned officers; S. 1438, which would provide added inducements for citizens to make the Navy or Army a career; and S. 1974, which would provide for the selection for elimination and retirement of officers of the Regular Army, and for the equalization of retirement benfits for members of the Reserves and the National Guard.

Sec. Patterson On Trip

Secretary of War Patterson left Washington 18 July for a quick trip to White Sands, N. M., to witness the V-2 Rocket test scheduled the following day. He will return immediately after the test.

Accompanying Mr. Patterson will be Brig. Gen. Henry B. Sayler, Asst. Chief of Ordnance; Col. W. H. Brucker, AGF; Col. A. Robert Ginsburg, Executive Asst. to the Secretary; Col. Hugh M. Exton, Aide to the Secretary; Mr. William S. Gaud, special asst. to the Secretary; Maj. Alexander P. de Seversky; and Mr. Forrest Davis.

New Duties for Military Aide

The President has appointed Maj. Gen. Harry H. Vaughn, his Military Aide, as White House Coordinator of matters pertaining to veterans, in addition to his regular duties as Military Aide.

"The need for coordination at White House level has been long evident," the President stated, "since there are some 14 Federal agencies directly involved in veterans' affairs."

Naval Research

The House of Representatives on 17 July passed the bill to establish an Office of Naval Research in the Navy Department.

The bill sets up the office "which, by contract and otherwise, shall be able to obtain, coordinate, and make available to all bureaus and activities of the Department of the Navy world-wide scientific information and the necessary services for conducting specialized and imaginative research, and to establish a Naval Research Advisory Committee consisting of persons preeminent in the fields of science and research, to consult with and advise the chief of such office."

AGF Pliot Course

Removal of the restriction permitting only officers curreny serving in the grade of First or Second Lieutenant to attend the Army Ground Forces Air Training School, Fort Sill, has been announced by General Jacob L. Devers.

Under the new procedures governing selection of candidates for light airplane pilot-observer training, officers who have not reached their 37th birthday are eligible, if otherwise qualified, regardless of temporary rank. Candidates must have permanent rank no higher than Captain, however, and must pass physical examination.

EM Family Allowances

The War and Navy Departments have agreed on legislation they will soon ask Congress to enact, extending family allowances for enlisted men through 30 June 1949.

The services had previously differed in interpreting the family allowance law in its present form, as well as favoring different terminal dates on which they would end. The Army reported a negligible number of long-term enlistments and therefore expressed little support for a change, while the Navy went on record favoring extension until 1952.

Marshal Montgomery to U. S.

Field Marshal Viscount Bernard Law Montgomery, Chief of the Imperial General Staff, British Army, will tour Army Installations in the United States in mid-September at the invitation of General of the Army Dwight D. Eisenhower, Chief of Staff, U. S. Army.

Atom Power for Navy Warships

The Navy has awarded a $103,000 contract to Washington University of which Dr. Arthur H. Compton is chancellor, for research in the use of atomic power for the propulsion of warships.

Chemical Corps

For the purpose of emphasizing the large part played by the Chemical Warfare Service during the War and to give proper prominence to the enlarging functions of that branch of the Army, the Senate this week passed S. 2375, legislation which authorizes the change of name from "Chemical Warfare Service" to "Chemical Corps."

Nominated in Supply Corps

President Truman on 16 July nominated the following officers of the line of the Navy to be assistant paymasters in the Navy with the rank of ensign:

James E. Brown	K. W. Fischer, Jr.
W. S. Benson, 2d	Arthur E. Linder
John J. Caporaso	Wesley J. McClaren
Sherman F. Drake	

Monthly Rates of Pay of Enlisted Men of the Army

(Table of new rates as compiled by War Department. Same figures apply to corresponding grades in other Services.)

Grade	Base Pay (Less than 3 years)	Over 3 years	Over 6 years	Over 9 years	Over 12 years	Over 15 years	Over 18 years	Over 21 years	Over 24 years	Over 27 years	Over 30 years
		Service									
First grade—											
Master sergeant	$165.00	$173.25	$181.50	$189.75	$198.00	$206.25	$214.50	$222.75	$231.00	$239.25	$247.50
First sergeant											
Second grade—											
Technical sergeant	135.00	141.75	148.50	155.25	162.00	168.75	175.50	182.25	189.00	195.75	202.50
Third grade—											
Staff sergeant	115.00	120.75	126.50	132.25	138.00	143.75	149.50	155.25	161.00	166.75	172.50
Technician third grade											
Fourth grade—											
Sergeant	100.00	105.00	110.00	115.00	120.00	125.00	130.00	135.00	140.00	145.00	150.00
Technician fourth grade											
Fifth grade—											
Corporal	90.00	94.50	99.00	103.50	108.00	112.50	117.00	121.50	126.00	130.50	135.00
Technician fifth grade											
Sixth grade—											
Private first class	80.00	84.00	88.00	92.00	96.00	100.00	104.00	108.00	112.00	116.00	120.00
Seventh grade—											
Private	75.00	78.75	82.50	86.25	90.00	93.75	97.50	101.25	105.00	108.75	112.50

(For flight duty in U. S. added 50% to above rates. For duty at sea or overseas stations add 20%. For flight duty at sea or overseas, add 20%, then 50% of resulting figure.)

Did You Read—

the following important service stories last week:

General Eisenhower discusses mandatory elimination for Army?

Few rank reductions seen for Navy and Marine Corps?

Procedures outlining integration of new Army officers?

Marine Corps promotions effected 1 July?

No 16-year retirements for enlisted men?

If not, you did not read the ARMY AND NAVY JOURNAL. You cannot obtain this data from any other source.

Med. Dept. Anniversary

(*Continued from First Page*)

The Surgeon General's Office wishes to have the general hospital and Army Institute of Pathology erected first with other buildings to follow. Other proposed installations are an Army Institute of Research Medicine and Dentistry, Army Institute of Research Surgery and Radiation Therapy, and Army School of Global Medicine.

It is certain that the Army Institute of Pathology would be located at the center as soon as possible. World renowned, the pathology institute comprises Department of Pathology, American Registry of Pathology, Army Medical Illustration Service and Army Medical Museum.

Of vital concern now is the safeguarding of American troops stationed in overseas areas where plagues and diseases which follow in the wake of war are apt to occur. Never have preventive medicine practices been relaxed during or since hostilities.

The impressive accomplishments of the Medical Department in World War II have added to the prestige of the Army as an agency for the promotion of scientific progress. It has been said that World War II might easily be remembered throughout history not for its battles and destruction, but rather for some of the scientific developments that resulted from the conflict.

Important among these was the Army's part in the development and vast production of penicillin and its clinical usefulness in Army hospitals. Of equal significance was the introduction of DDT as a personal and environmental insecticide, which has been hailed as the one of the most valuable weapons of preventive medicine perfected in this country.

The unprecedented development of surgical techniques and procedures was one of the biggest factors in the saving of life and limb during the war period.

Other outstanding developments of the war were expansion of the use of atabrine as a substitute for quinine as a drug against malaria; and the use of whole blood, blood plasma, and serum albumin in the prevention and treatment of shock and in resuscitation therapy.

Although our troops were scattered over the world in disease ridden areas and exposed to highly destructive weapons, the health of the Army was better during World War II than during any previous war in history. Despite the enormous number of battle wounds, the death rate from casualties in the recent conflict was 4.5 per cent as contrasted to 8.3 per cent in World War I. Surgeons saved 96 out of every 100 wounded men who were admitted to Army hospitals.

The record with regard to disease casualties was likewise unparalleled. The annual death rate for all diseases in the Army was 0.6 man per thousand. In World War I it was 16.5. A force of 10,000 men in 1918 experienced 156 deaths yearly from diseases, whereas this same force lost only 6 men by death from disease in World War II.

The Medical Department now hopes to improve even more the high quality of military medicine that made these wartime achievements possible.

LOANS---

Officers, and warrant officers in regular service, army, navy, coast guard or marine corps.

Bank rates, endorsers not required, no investigation. Write for airmail forms and information.

THE MECHANICS BANK
(A $35,000,000.00 Corporation)
RICHMOND, CALIFORNIA
Member Federal Deposit Insurance Corp.

UNITED STATES ARMY

Stop Wire Tapping

Following revelations in Congress that the War Department has been recording the telephone conversations between members of Congress and Army officers, Secretary Patterson this week issued an order prohibiting such recordings unless the other party is notified of the fact.

In the Meade Committee investigations it was brought out that the War Department had recorded conversations of Representative May concerning certain war contracts. Subsequently the Department stated that it had had 340 recording devices installed on War Department telephones, but that this had subsequently been reduced to 240. Mr. Patterson said:

"Although the usefulness of telephone recording machines is recognized in expediting the conduct of business, no officer or employe of the Army will make such recordings unless he informs the other party participating in the telephone conversation that the recording is being made."

Walter Reed Celebration

A special celebration of the anniversary of the Army Medical Department will be held at the grounds of Walter Reed General Hospital 27 July.

The principal address will be by Maj. Gen. Norman T. Kirk, The Surgeon General. Music will be by the 22 piece band from the Hospital.

The public will be invited and there will be escorted tours through the hospital. There will be a swimming meet in which amputee patients will participate.

Army Retirements

Following are retirements, resignations, and changes of names from this week's War Department Special Orders:

RETIRED

Col. J. E. Hatch, FA, upon own app.
Lt. Col. L. S. Heyen, ANC.
Col. F. M. Libershal, CE.
Col. W. H. Schnackenberg, TC.
CWO R. H. Siegel.
Col. J. P. Blakeney, Inf.
Lt. Col. Z. Callaghan, ANC.
Capt. W. A. Colby, QMC.
Col. H. W. Gould (Lt. Col.) (Inf.) QMC, upon own app. as Col.
Col. Charles Hines, CAC, upon own app.
Lt. Col. P. H. Jenkins, MC.
Col. C. N. Sawyer, Sig C, upon own app.
Capt. A. D. Weiss, ANC, p.d.
Col. G. D. Condren (Lt. Col.) Inf, as Col. upon own app.
Col. H. F. Dyer, AC.
WOJG L. R. Jones, upon own app.
CWO J. J. Kahler (WOJG) as WOJG upon own app.
WOJG W. Steele, p.d.
Capt. L. M. Anschicks, ANC, p.d.
1st Lt. D. M. Appold, ANC, p.d.
1st Lt. F. L. Woodward, ANC, p.d.
Lt. Col. U. I. Kleibscheidel, ANC.
Col. L. M. Dyke (Lt. Col.) MC, as Lt. Col. upon own app.
CWO E. H. F. Lundblad (WOJG) reverts to ret status.
WOJG I. A. Brackett, p.d.
Lt. Col. G. Blaney, CAC, as Col. stat. age.
1st Lt. M. E. Herl, ANC, p.d.
1st Lt. E. O'Leary, ANC, p.d.
1st Lt. M. E. Zurbrugg, ANC, p.d.
1st Lt. M. M. Dooley, ANC, p.d.
1st Lt. A. C. Kern, ANC, p.d.
1st Lt. A. Z. Landini, ANC, p.d.
WOJG A. W. Mahony, upon own app, after more than 23 yrs.
Col. J. K. Evans (Lt. Col.) (Inf.) GSC, as Col. upon own app.
Capt. J. V. Mills, ANC, p.d.
1st Lt. H. V. Fulton, ANC, p.d.
1st Lt. H. A. Lewis, ANC, p.d.
Col. P. W. Ricamore, TC.
WOJG R. H. Rich, upon own app.
Col. T. R. Taber (Lt. Col.) Ord Dept, as Col. upon own app.
Col. J. C. Burr, DC, upon own app.
Col. J. L. Brooks (Lt. Col.) QMC, as Col. upon own app.
Col. R. J. Williamson (Lt. Col.) Inf., as Col. p.d.
Capt. V. E. Reynolds, ANC, p.d.
1st Lt. E. M. Brumbaugh, ANC, p.d.
1st Lt. P. R. Sampson, ANC, p.d.
Capt. A. S. Johnson, ANC, p.d.
1st Lt. V. N. McAdow, ANC, p.d.
1st Lt. A. S. Oatis, ANC, p.d.
1st Lt. L. C. Hirsch, ANC, p.d.
1st Lt. H. C. Latz, ANC, p.d.
1st Lt. D. E. Van Valkenburgh, ANC, p.d.
2nd Lt. E. M. Hrncir, ANC, p.d.
Col. W. F. Vander Hyden (Lt. Col.) Ord Dept, as Col. upon own app.
Maj. R. C. Hilbert, Inf.
Lt. Col. A. E. Hynds, ANC, p.d.
1st Lt. P. S. Knebel, ANC, p.d.
2nd Lt. A. L. Harrison, ANC, p.d.
Col. V. G. Schmidt (Lt. Col.) (CAC) Sig C, as Col. upon own app.

RESIGNED

Capt. F. A. Mitchell, DC.
Col. K. R. Bendetson (Capt.) (JAGD) GSC.
Lt. Col. B. L. Burdick (1st Lt.) FA.
Col. A. D. Olson (1st Lt.) AC.
Col. D. B. Brummel (1st Lt.) AC.
Col. N. R. Duell (Capt.) Ord Dept.
Maj. C. R. Sharp (Capt.) MC.
Lt. Col. E. G. Uhl (1st Lt.) Ord Dept.

ORDERS TO RETIRED OFFICERS

Lt. Col. S. J. Ryczek, ChC, Ret, is placed on AD eff 3 July and is asgd to Hq Second Army, Baltimore, Md.

CHANGE OF NAME

Maj. Azizie Marie Azar, ANC, to Inez Marie Azar.
Capt. Alexander Zavodnick, DC, to Alexander Zane.
1st Lt. Sallie G. Fisher, ANC, to Sallie F. Dahms.
1st Lt. Olga Jurcsisin, MDD, to Olga Jurcsisin Bankhead.
1st Lt. Jean R. Kantrowitz, HD, to Jean Roberta Karin.
1st Lt. Elizabeth W. Kiolbassa, ANC, to Elizabeth W. Spiller.
1st Lt. Louis G. Levey, Inf, to Louis G. Lindsey.
1st Lt. Dorothy M. A. Perri, ANC, to Dorothy M. A. Jacobi.
1st Lt. Seymour Zuckerman, CE, to Stephen Ayer Netherton.
2nd Lt. Louise Ferguson, WAC, to Mary Louise Seddon.
WOJG Seymour Ginsberg, AUS, to Seymour Gannet.
Maj. Benjamin B. Santosky, MC, to Benjamin Bentley Sanford.
1st Lt. George Allen Goldstein, MC, to George Allen Roberts.
1st Lt. Samuel Haskewitz, DC, to Samuel Haskins.
1st Lt. Margaret B. Wentzell, ANC, to Margaret Burnap.
2nd Lt. Tura Lee Hammond, WAC, to Tura Hammond Goldblum.
2nd Lt. Fern Evelyn Marshall Harris, to Fern Evelyn Marshall.
2nd Lt. Mary Helen Keele, ANC (Ret.), to Mary Helen Keele Richards.
Maj. David Roger Longenecker, jr., Cav., to David Roger Longacre.
Capt. William M. Marovich, AC, to William Milan Marrow.
Capt. Mary-Jayne G. Poindexter, WAC, to Mary-Jayne Garrard Whittington.
1st Lt. Angelo T. Capotosti, QMC, to Thomas A. Capper.
1st Lt. Daughtry Lee Hall, AC, to Douglas Lee Hall.
1st Lt. Ethel Marjorie Joliff, ANC, to Ethel Marjorie Smith.
1st Lt. Ethel M. Thor, ANC, to Ethel M. Nelson.
1st Lt. Abram D. Zolotar, Ord, to Daniel A. Slader.

NON-COMMISSIONED OFFICERS

RETIRED

M.Sgt. J. M. Block, DEML.
M.Sgt. E. Blough, Cav.
M.Sgt. D. R. Brett, DEML.
M.Sgt. O. Broshers, DEML.
M.Sgt. R. J. Carberry.
M.Sgt. E. M. Carr.
M.Sgt. T. W. Collette.
M.Sgt. J. J. Cryar
M.Sgt. D. A. Cudd, OD.
M.Sgt. J. D. Davis.
M.Sgt. A. Eason.
M.Sgt. J. G. McDermitt.
1st Sgt. J. Bertuzzi.
1st Sgt. D. S. Carbone, OD.
1st Sgt. G. Cooper.
1st Sgt. K. Cromwell.
T.Sgt. R. Bishop, CAC.
T.Sgt. L. Bloomer.
S.Sgt. C. Brown, CAC.
S.Sgt. E. T. Dudley.
T4 H. Corona.
T.Sgt. D. E. Heaslit, MD.
M.Sgt. W. Sword, QMC.
1st Sgt. D. J. Crouse, DEML.
1st Sgt. H. E. Dewey, CMP.
T.Sgt. J. H. Corrigan, Inf.
T.Sgt. B. J. Kane, AAF.
Sgt. C. Pinson, DEML.
Cpl. J. Iwanek, MD.
T5 E. J. Coutz, Cav.
M.Sgt. J. Cumarelas, Cav.
M.Sgt. W. L. Stinson, DEML.
M.Sgt. A. J. Barron.
M.Sgt. J. Blair, QMC.
M.Sgt. J. A. Cefaratti, DEML.
M.Sgt. J. Forshaw.
M.Sgt. C. M. Hills.
M.Sgt. P. R. Hirsch.
M.Sgt. L. J. Hoelscher, FA.
1st Sgt. J. H. Amero, DEML.
1st Sgt. O. L. Church, Ord.
1st Sgt. D. Fugate, DEML.
1st Sgt. J. A. Gentry.
1st Sgt. E. E. Holmeide, CMP.
T.Sgt. R. P. Conklin.
T.Sgt. B. Frizley, Inf.
S.Sgt. G. A. Allen, DEML.
S.Sgt. C. T. Cantine.
S.Sgt. E. Creswell.
S.Sgt. M. Deferreire.
S.Sgt. W. A. Hacker.
Pvt. B. Hardy, QMC.
Cpl. J. W. Harrison, CMP.
M.Sgt. T. Abel.
M.Sgt. J. Carlson.
M.Sgt. O. Cooper.
M.Sgt. E. E. Eldredge, QMC.
M.Sgt. F. Gardner, DEML.
M.Sgt. H. J. Ginther, CE.
M.Sgt. F. G. Hartenstein.
M.Sgt. J. T. Helmore, DEML.
M.Sgt. R. V. Horak, Inf.
M.Sgt. E. J. Huffman.
M.Sgt. W. J. Jacques, Inf.
1st Sgt. J. D. Loyd.
T.Sgt. R. Hochkins, QMC.
T.Sgt. H. Ludwig, Ord Dept.
S.Sgt. E. C. Brackett, TC.
S.Sgt. E. F. Madison, OD.
T/3 P. G. Gregory.
Sgt. J. C. Curtis, DEML.
T.Sgt. J. E. Maynard.
Pvt. A. P. Conrad.
M.Sgt. P. Jung, jr.
M.Sgt. J. M. Karaba.
M.Sgt. L. J. Kates
M.Sgt. P. S. Knapton.
M.Sgt. E. L. Krebs, DEML.
M.Sgt. J. F. Lavoie, CMP.
M.Sgt. O. B. Lee, QMC
M.Sgt. E. A. Leger.
1st Sgt. W. A. Brown, Cav.
1st Sgt. C. L. Christenbury, DEML.
1st Sgt. T. T. Holder, FA.
1st Sgt. L. Jourden, DEML.
1st Sgt. T. M. Keen.
1st Sgt. B. B. Linthicum.
1st Sgt. J. Lopez, DEML.
T.Sgt. D. L. Johnson.
S.Sgt. F. H. Blattner, CMP.
S.Sgt. A. DiLaurenzo.
S.Sgt. H. E. Johnson, FA.
S.Sgt. A. T. Kogut, DEML.
S.Sgt. J. T. Lauer.
S.Sgt. J. L. Lawson.
S.Sgt. G. G. Lombartos, CAC.
1st Sgt. T. Thompson, Inf.
Pfc. J. C. Osborn.
M.Sgt. O. E. Hart, MD.
M.Sgt. A. J. Makar, Inf.
M.Sgt. J. R. Martin, CAC.
M.Sgt. J. F. McGrath, DEML.
M.Sgt. J. F. Neary.
M.Sgt. H. E. Norton.
M.Sgt. F. Quinn, DEML.
M.Sgt. L. F. Wallace.
1st Sgt. H. Mosley.
T.Sgt. A. D. Martine, DEML.
T.Sgt. W J Michna.
T.Sgt. H. G. Oliver.
T.Sgt. G. W. Walters.
S.Sgt. W. H. May, DEML.
T3 J. Liauska.
M.Sgt. L. Braungardt.
M.Sgt. G. H. Clark.
M.Sgt. W. S. Elliott.
M.Sgt. J. H. M. Freeman, DEML.
M.Sgt. W. T. Gibson.
M.Sgt. B. P. Gilliam.
M.Sgt. M. F. Greathouse, DEML.
M.Sgt. W. T. Hammond.
M.Sgt. B. Harshey, Inf.
M.Sgt. R. Heckley, CMP.
T.Sgt. S. Belton, OD.
T.Sgt. M. Benshaw, Inf.
T.Sgt. C. E. Breneman, AAF.
T.Sgt. R. Guillen, DEML.
T.Sgt. J. Gust, CMP.
S.Sgt. M. Corell.
S.Sgt. O. F. Hardaway.
Cpl. C. W. Doyle, DEML.
M.Sgt. J. DePretis, CAC.
Cpl. W. Boyle, AAF.
M.Sgt. H. W. Freeman, Inf.

ROSENFIELD UNIFORM CO.
15 SCHOOL ST. Boston 8, Mass.
Est. 1902
•OVERSEAS STRIPES—World War II—also World War I
•ALL SERVICE RIBBONS AND SHOULDER PATCHES
•UNIFORMS and ACCESSORIES for all the armed forces
•Mail orders filled—personal attention of A. Rosenfield, member V.F.W.

HOBART ELECTRIC FOOD MACHINES
Mixers ● Slicers ● Peelers
Food Cutters ● Dishwashers
THE HOBART MFG. CO. TROY, OHIO

★ **U. S. ARMY BATTLE JACKETS**
Regulation Tropical Worsted
★ Jacket $32.90
Trousers 13.40
★ Campaign bars to order
Fine gold bullion overseas bars
★ (small ETO size) .....ea. 60c
★ **CHRISTENSON**
286 FIFTH AVENUE, NEW YORK 1

THE ARMY AND NAVY CLUB
of San Francisco
560 SUTTER STREET
(Incorporated 1924)
Headquarters for all Commissioned Officers of the Armed Services. Inspection Invited.

PAN AMERICAN WORLD AIRWAYS

orders a fleet of 20 new Convair-240's!

PAN AMERICAN WORLD AIRWAYS, with its globe-girdling network of air routes, is another major airline ordering a fleet of America's most modern postwar airliner—the Convair-240.

This airline selected the Convair-240 to fill its need for a new type of transport plane, to supplement its huge 4-engine ships—and to offer speed and advanced comfort features to the air-traveling public on flights of intermediate range.

It was only natural that in its search for such an airliner, Pan American should turn to Consolidated Vultee—the company which designed and built the famed Liberator bomber, the Catalina, the Coronado, and other well-known war planes—the company which operated a vast transpacific airline service for the Air Transport Command during the war.

The wonderful new Convair-240 airliner will carry 40 passengers at 300 miles per hour and with a new high standard in air-travel comfort and convenience.

Below, for example, you'll find ten of the many reasons why your first flight in the new Convair-240 will be an experience you'll want to repeat over and over again!

CONSOLIDATED VULTEE AIRCRAFT CORPORATION

San Diego, California • Downey, California • Wayne, Michigan (Stinson Division) • Fort Worth, Texas • Nashville, Tennessee

10 reasons why you'll enjoy flying in the Convair-240

1. 40 Passengers—at 300 M.P.H.! Two Pratt & Whitney Engines—of the same type used on the Liberator bomber, but even more powerful—enable the Convair-240 to cruise at 300 miles per hour and better. It can take off and climb fully loaded on *one* engine.

2. Auxiliary jet exhaust thrust—for added speed! The Convair-240 is the first commercial transport plane to utilize the principle of auxiliary jet exhaust propulsion for *added* power and speed.

3. You fly in a quiet, air-conditioned cabin! A revolutionary new type of cabin insulation reduces engine noise and vibration to an almost unbelievable minimum. You breathe fresh cool air even in desert heat—and controlled radiant heating from the cabin walls insures your comfort even when it's below zero outside.

4. "Air Brakes" for smoother landings! In addition to regular hydraulic wheel brakes and wing flaps, the Convair-240 has reversible-pitch propellers, which enable the plane to come to a full stop on the runway in a much shorter distance.

5. You enjoy "Sea-Level" comfort at high altitude! Gone is the annoyance and discomfort caused by abrupt changes of altitude. Because of the automatically controlled system of air pressure in the Convair-240's cabin, you never have to swallow to get rid of that "funny feeling" in your ears—never feel fatigued at high altitudes.

6. Heated wings prevent icing! The Convair-240 uses the anti-icing safety system developed by Consolidated Vultee for our combat pilots during the war. Wing edges are heated—entire wing surface is warm—ice and snow melt on contact.

7. Tricycle landing gear with dual tires! The Convair-240 *lands level*, and is still level when it comes to a stop—*not* with its nose in the air! You don't have to negotiate an "up-hill" or "down-hill" aisle when entering or leaving the cabin. (Landing gear is fully retracted in flight.)

8. Why pilots say, "Thanks for thinking of us!" The cockpit of the Convair-240 is "pilot-designed." Full visibility—for added safety in taxiing, on the take-off, in flight, and for landing—is just one of *many* reasons why pilots have given this airliner such an enthusiastic O.K.!

9. New safety-type wing! Born of Consolidated Vultee's wartime experience in designing combat planes, the Convair-240 airfoil is an incredibly efficient high-speed wing, but with characteristics which permit lower speeds for safe landings and take-offs.

10. You relax in easy-chair comfort! A newly-designed type of reclining seat gives you all the leg room you want. In the Convair-240 there's no bumping your knees against the seat ahead. Just settle back and stretch out in comfort!

U. S. NAVY & MARINE CORPS

Naval Officers Education

Following passage this week by the Senate of S. 2304, legislation that would provide for the training of officers for the naval service, especially through Naval Reserve Officers Training Corps units in specified educational institutions, interest has been expressed in whether the House Naval Committee will suggest any changes in the legislation.

It is expected that two points will be at issue. One involves a possible change in the number of appointments to the Naval Academy to be allotted members of Congress, both Senate and House bills providing for a change from 5 to 8. Because Representatives May and Cole, members of the committee favored a proportion of 75 officers from the NROTC to 25 from the Academy as officers in the Navy it is believed that there may be an effort on the floor to retain the present number of appointments.

The second point involves the proposed bonus of $500 for aviation officer candidates in commencing their civilian careers upon completion of their college education, and of $1,000 to officers whose commissions in the Regular Navy are terminated after 3 years of service. The Senate bill omits these bonus payments. Whether the House Committee would approve this is another matter to be ironed out in the House.

Naval Bases in Philippines

Recognizing the independence of the Philippines, while continuing negotiations for establishment of permanent naval bases there, the Navy has replaced its Philippine Sea Frontier with a command paralleling those at other foreign countries.

Rear Admiral Howard H. Good, USN, former Sea Frontier commander, continues as head of the Navy's activities in the Philippine Islands, but since 4 July has been designated Commander, Naval Forces, Philippines.

Although this force is not large at present, the Navy will require permanent establishments in the Philippines capable of servicing and supplying a portion of a fleet, and has, therefore, planned three bases there—a secondary operating base at Leyte-Samar, an air station at Palawan, and a submarine base at Subic Bay.

Establishment of these bases was provided in the Philippine Independence Act, which authorized the President of the United States to negotiate with the President of the Philippines for this purpose. These negotiations are now in progress through the State Department, it is said.

The Philippine Naval Forces comprise no major units at present, and most of the Navy activities there are concerned with demobilization and the training of a Philippine force such as the Coast Guard. All of the ships are subject to withdrawal by Pacific Fleet headquarters in Pearl Harbor.

Benefits For Naval Trainees

Approving legislation that would provide benefits for naval personnel engaged in voluntary training between December 1945 and the official end of the war, the Naval Committees of the Senate and House have reported, respectively, S.2437 and H.R.7039, bills that would amend the Naval Reserve Act of 1938 by providing that such personnel injured or dying as the result of injury in line of duty would be entitled to all the benefits provided by law for civilian employees of the United States injured or dying in line of duty.

In case of illness or disease acquired in line of duty they would be entitled to treatment at Government expense, and to transportation and subsistence to and from a hospital while under treatment. Such benefits would be limited to 10 weeks after discharge from active training duty except on Navy approval based on the certificate of a reputable physician that the illness or disease is a continuation of illness or disease contracted while on active duty or in training. However, sickness and disease would not be considered as an injury.

BUY U. S. SAVINGS BONDS

Assistant Surgeons for Navy

The Naval Committees of the Senate and House have this week reported to their respective legislative branches S. 2401 and H. R. 6992, identical bills that would authorize the President to appoint 250, instead of 100 as provided by existing law, acting assistant surgeons in the Navy. These physicians, selected from among civilian doctors, would serve a probationary period as interns, after which they would become assistants.

The Surgeon General of the Navy, Vice Adm. Ross T. McIntire, made a statement in support of the legislation, repeating the letter, reported in the 6 July issue of the ARMY AND NAVY JOURNAL, which requested and gave reasons for the suggested bill. Admiral McIntire explained that the personnel would take the places of officers who will be separated from the service.

Navy Dentists to Army

The U. S. Navy has landed at Brooke Army Medical Center. An initial group of 94 newly commissioned naval dental officers have arrived at the Army Medical Department Schools, Ft. Sam Houston, Tex., to begin their active duty, and became part of the fifth class which began 15 July.

The officers, all bearing the rank of Lieutenant (jg), are former V-12 dental students, and are now on a "lend-lease" basis to the Army. Upon completion of a four-weeks' basic officers course, they will be released to the Surgeon General's office, Washington, for overseas assignments with various dental clinics in the European and Southwest Pacific theaters.

USNA Football

Annapolis, Md.—Vice Admiral Aubrey W. Fitch, USN, Superintendent of the U. S. Naval Academy, has announced that the Navy football team, which is slated to begin fall practice sessions around 26 August, will have a slight departure from custom this year. The team is slated to locate at the Naval Auxiliary Air Station at Martha's Vineyard, Mass., for a two weeks aviation indoctrination program and football training camp.

Clyde Scott and Bob Hill have resigned from the Naval Academy, the former in order to marry and the later to play professional baseball. Both Scott and Hill were expected to be important factors in the Navy football eleven this fall, and both had a good deal of experience to offer.

Uniform Allowance for A-V(N)

Public Law 405, 79th Congress, approved 11 June 1946, provides additional uniform gratuity of $50 for officers of the Naval Reserve with basic classification of A-V(N) A1 and A2, who are former aviation cadets, in like manner and circumstances as now provided for other Naval Reserve officers. This applies to both the Navy and Marine Corps.

Guided Missiles Section

A Guided Missiles Section has been established in the Shipbuilding Division of the Bureau of Ships to coordinate the Bureau's activities in the guided missiles program, including the direction of research and development activities, and to maintain liaison with guided missile representatives on which the Bureau is represented, including those of Joint Chiefs of Staff, the Chief of Naval Operations, and the Army.

Capt. J. B. Berkley, USN, will be in charge of the new section.

Comdr. Hancock Heads Waves

Comdr. Joy Bright Hancock, USNR, will become the third Director of the Women's Reserve at a ceremony 26 July in the office of Vice Admiral Louis E. Denfeld, Chief of Naval Personnel. She will succeed Capt. Jean T. Palmer, USNR, who will join the staff of Barnard College, New York. Comdr. Hancock is a veteran of both world wars.

Naval Air Indoctrination

(Continued from First Page)

the need for the type of aviation instruction proposed for the Naval Academy, and consequently the need for this field.

"So strongly do I feel the necessity for this field as a part of the Naval Academy that I seriously doubt if the Academy can continue in the future to supply properly educated graduates without such a facility. By this I mean that a potential naval officer who has not been educated in the fundamentals of aviation is not equipped with a proper understanding of his chosen profession. This knowledge cannot all be acquired in the classroom, but must include actual flights in modern aircraft. Without the opportunity for such instruction the future graduate of the Naval Academy is as incompletely prepared as though he were given no opportunity for boat drill or any of the various ship board drills.

"The success and efficiency of our future navy, I believe as in the past, can be measured by our ability to develop, advance and adjust ourselves to changing needs. The addition of a naval air field to the facilities of the Naval Academy seems as logical to me as the change from sail to steam and from coal to oil. I feel that midshipmen must be taught not only to understand and appreciate aviation but actually to participate in flight operations if the ends which we seek are to be achieved. An air station in the immediate vicinity of Annapolis will solve this problem.

"It is pertinent to point out that Stewart Field at West Point was constructed to fulfill the requirements of the Military Academy in that regard."

Admiral Ramsey said that the aviation facilities would be used for the indoctrination of all midshipmen in flying but would not be used for turning out pilots. In addition, according to the witness, they would be used to keep in practice naval aviators who will be members of the faculty; naval aviators who take their final 2 years at the Academy under the Holloway plan would be enabled to keep up their aviation training; the facilities would provide also for administrative flyng and for demonstraton of the newest types of planes and equipment.

According to Admiral Ramsey, the cost of the land, by Navy appraisal, would be $1,350,000. This land is now owned by a civilian. Authorization for the land and all necessary facilities is placed at $12,000,000.

Firms who advertise in the Army and Navy Journal know your needs and how to meet them.

SHIP REPAIRING • DRY DOCKING
CONVERSIONS • NEW CONSTRUCTIONS
ENGINE BUILDING
HULL AND MACHINERY REPAIR PARTS
are all Complete Services
offered by this one of this Country's
Largest and Complete
Shipbuilding and Ship Repairing Plants.

SUN SHIPBUILDING
AND DRYDOCK CO.
CHESTER, PA.

DEPENDABLE POWER for our PEACETIME NAVY

In peace as in war, the ships of our Navy require *dependable* auxiliary power. Aboard many of these vessels, that power is supplied by Electro Dynamic motors and generators, famous for dependability.

ELECTRIC BOAT COMPANY
33 Pine Street, New York 5, N. Y.
Submarines
NEW LONDON SHIP AND ENGINE WORKS
Groton, Connecticut
Electric Motors ELECTRO DYNAMIC WORKS Bayonne, New Jersey
Motor Torpedo Boats ELCO NAVAL DIVISION Bayonne, New Jersey

SERVING THE SHIPS THAT SERVE THE NATION...
B & W
Marine Boilers — Air Heaters
Superheaters — Economizers
Refractories — Oil Burners
Seamless & Welded Tubes
The Babcock & Wilcox Co.
85 Liberty St., New York 6, N. Y.

U. S. COAST GUARD

A RECAPITULATION of ships from which Coast Guard personnel have been removed shows that on the 258 vessels operated for the Navy, 3,357 officers and 45,265 enlisted men have been released.

The Coast Guard operated 66 LST's, 65 PF's, 29 DE's, 24 LCI(L)'s, 22 AP's, 17 AOG's, 12 AK's, 9 APA's, 7 SC's, 5 AKA's, and 2 PC's, all of which have been decommissioned or had Coast Guard crews removed.

The PF-class ships required a total of 689 officers and 11,336 enlisted men, and the AP's required 858 officers and 10,224 men, to lead other classes in that regard.

Since 1 July, Coast Guard personnel have been barred from use of Naval Hospital facilities within the continental United States except for emergency. Instead they will use Public Health Service facilities for treatment.

Three Coast Guard officers completed the one-year Applied Communications course at Harvard, and one officer finished the three-year course in Electrical Engineering at MIT in June.

Approximately 800 candidates participated in the competitive examination for the Coast Guard Academy recently, and 411 candidates made a passing mark on the exam. Candidates up to and including 251 have been authorized to report for physical examinations. Appointments will be issued to those found physically qualified, not to exceed 191.

All contract termination work of the Coast Guard has been completed. Contracts with face value of $4,907,416 (cancelled portion value $3,007,234) were settled in the sum of $199,287, resulting in a net saving to the Government of $2,807,-847. One hundred and twenty-four contracts with cancelled portions over $1000 were terminated.

Named for USN Nurse Corps

The first announcement of Reserve Nurses selected for transfer to the Nurse Corps of the Regular Navy in temporary commissioned rank was made this week in Alnav 391.

They will be commissioned as temporary USN officers until legislation requested by the Navy Department becomes law, granting Navy Nurses full military status. Complete instructions regarding the action to be taken by appointees in effectuating their appointments will be issued at a later date.

The following were recommended by the Selection Board for temporary commissioned rank, Ensign and above:

M. E. Adams
E. V. Adelsberger
E. E. Aldrich
D. J. Allen
B. I. Alvord
M. V. Anderson
L. A. Andrews
D. L. Auger
K. Barclay
E. H. Barrington
B. Belanger
B. E. Bernstein
A. M. Bethune
G. K. Blake
M. D. Botsford
E. V. Broughall
I. H. Brown
R. A. Browne
D. Brownstein
J. V. Bucher
L. M. Buckley
R. V. Bullington
A. E. Burr
M. F. Butt
C. I. Cameron
V. I. Carmack
V. C. J. Caswell
N. M. Chapman
M. S. Clayton
C. G. Collins
E. L. Colton
M. C. Coody
A. B. Cooper
S. E. Cottrell
J. J. Crouse
I. O. Cudd
O. M. Crawford
E. Dalber
D. A. Dalesio
M. E. Darling
O. M. Dennis
J. J. Di Vincenzo
L. M. Donahue
D. Doss
M. A. Downs
N. R. Dugosh
E. M. Duwe
E. K. Eakin
R. S. Edmunds
G. Eller
G. Eldrup
M. Ellis
M. J. Errington
R. I. Ettlinger
B. L. Farris
M. R. Fayard
J. F. Feeney
B. L. Figgins
L. R. Finett
G. E. Flynn
G. A. Fraine
M. A. Fraser
R. B. Frese
T. E. Gallagher
E. E. Gallerani
C. C. Garrett
E. D. Glancy
L. M. Goff
M. E. Gorman
M. H. Griggs
V. S. Guthrie
D. P. Hahn
C. N. Harkins
M. A. Harrington
J. M. Hay
G. R. Heffentrager
E. M. Heffernan
G. L. Hell
L. E. Helsey
M. E. Henderson
E. Herbal
I. L. Hibbard
J. Higginson
L. M. Highfill
G. Hojnacki
V. L. Holmoe
M. J. Homokay
M. D. Hyers
M. Hogue
H. I. Holmoe
E. P. H. Holte
E. H. Hurst
A. L. Jackson
M. S. Jackson
G. E. Jacobs
B. I. Jenkins

Selected for USMC

The tenth of a series of lists of temporary and Reserve officers selected for transfer to the Regular Marine Corps was announced in Alnav 377. The following were selected for appointment to commissioned rank:

Emanuel R. Amann
C. B. Armstrong, jr.
Wade W. Atkins
W. L. Atwater, jr.
W. J. Bachelot, jr.
William E. Barber
W. L. Batchelor
George Bezbezian
Joseph Leo Boll
R. N. Bowman
John R. Brodrick
Williams P. Brown
Ronald L. Bruce
Jack D. Burton
Alfred G. Carlson
Harry D. Carrubba
Junior B. Clark
Guy M. Cloud
Denton P. Clyde
H. G. Connell
Leon H. Copeland
W. H. Costello
Richard W. Crispen
Adlin P. Daigle
J. A. Davis, jr.
Harry C. Dees
A. E. Degrassi
M. J. Desvoigne
F. L. Dixon, jr.
Ivan A. Dorey
D. F. Durnford, jr.
Elmo S. Falzarano
Golden L. Faris
John J. Fischer
Joseph P. Fisher
Paul G. Graham
David W. Graybeal
T. A. Gribbin, II
Lester G. Harmon
Henry Hart
A. O. Hinderaker
Wilmer W. Hixon
J. J. Holicky
Fred C. Houser
Thomas H. Hughes
Barney Dorst Jones
George Philip Jones
Harold Orion Jones
Harold F. Keller
Robert John Larsen
John Lemay, jr.
Ralph Eugene Lower
William R. Lucas
Fletcher B. Maddox
M. E. Mangum
J. M. McLaurin, jr.
Henry D. Menzies
Frank J. Michel
Jack A. Miller
Vivian M. Moses
John W. Murphy
Glenn W. Nelson
Charles M. Nettles
Lavern J. Oltmer
Walter E. Ottmer
William M. Peek, jr.
Donald G. Petersen
Mervin B. Porter
J. Bruce Powers
E. L. Reinstein
James F. Roberts
Gene Robertson
Fred B. Rogers
Thomas J. Ross
Caroll Daniel Rowe
V. A. Rutherford
A. J. Sammartino
James A. Sawyer
B. B. Selvitelle, jr.
T. M. Sheffield
Richard K. Sheridan
E. W. Skinner, jr.
Ardath C. Smith
Leland Ralph Smith
Edward P. Stamford
E. H. Stone, jr.
Harry Dean Stott
Frank L. Stranieri
L. C. Switzer, jr.
W. T. Taylor, jr.
David W. Thomson
R. M. Thompkins
Charles A. Turpin
Gerald A. Valeske
John W. Walker
W. M. Watkins, jr.
Don E. Wegley
Norman Cole Wiley
Dwain Wise
George P. Wolf, jr.
Richard M. Woodard
Robert E. Young
N. Zabitchuck

Commissioned Warrant Rank Artillery
Harold C. Borth

Commissioned Warrant Rank Aviation
John E. Foster
Carl E. G. Franson
Pierce Smith Knapp
Thomas B. Lenhart
James E. Lovin, jr.
Charlie G. Smith
Charles M. Whitley

Warrant Rank Aviation
F. J. Bollette, jr.
Samuel Roy Coffey
John A. Harper
Robert L. Martin, jr.
William R. Myers
Jack Robert Nielsen

Commissioned Warrant Rank General
Lawrence Betts
W. A. Easterling
Dudley John Hagen
Ralph C. Oakes
Oscar Paul Olson

Warrant Rank General
Clyde D. Therrien

Commissioned Warrant Rank Motor Transport
George Vernon Clarke

Commissioned Warrant Rank Ordnance
Ernest Welsby Kraay

Commissioned Warrant Rank Paymaster
Vernet R. Fitzgerald
Harold M. Tupper

Commissioned Warrant Rank Personnel Dept.
George E. Dillman
John Adam Miller

Commissioned Warrant Rank Quartermaster
Frederick J. Widman

The following were announced in Alnav 389 as selected for transfer to the Regular Marine Corps:

W. R. Affleck, jr.
W. C. Airheart
R. W. Allen
L. P. Baites
T. C. Billings
H. J. Blackweider
R. E. Bowen
C. H. Bradley, III
M. Capages
W. E. Carr
H. N. Carrier, jr.
G. M. Carter
B. E. Cole, III
R. D. Coplan
R. D. Cullison
L. L. Davenport
R. R. Davis
T. B. Dewett, jr.
J. Difrank, jr.
J. F. Driftmier
W. R. Duncan
S. G. Dunwiddie, jr.
R. C. Evans
E. P. Freeman, jr.
D. P. Graf
J. R. Grey
W. L. Gore
M. C. Hagan
W. A. Harper
W. F. Harrell
R. G. Hayton
W. W. Hazlett
A. T. Hess
J. D. Hill
J. Hockman
R. J. Irwin
J. J. Jarvis, jr.
P. W. Kelly
R. J. Leite, jr.
W. R. Lorell
K. A. Matheson
S. I. McElhoes, jr.
P. P. McRobert
E. W. Meyer
D. L. Mills
J. G. Moffat
P. R. Nugent
T. J. O'Mahoney
R. H. Peacock
D. D. Peppin
R. H. W. Pett
J. T. Pritchard, jr.
L. D. Reid
R. V. Reilly
G. F. Schultz
F. P. Schweithelm
G. P. Scott
L. A. Selpp
R. B. Session
W. E. Shea
T. D. Stockwell, jr.
M. R. Stout
W. E. Sullivan, jr.
J. C. Tobias
D. W. Trowbridge
R. L. Valente
W. G. G. Vanbuskirk
L. G. Wears
A. Wilson
R. M. Windon
R. D. Winn
W. T. Witt, jr.
H. R. Wortham

Commissioned Warrant Rank Aviation
L. E. Dorey
A. Gagyl
M. B. Johnson
E. N. Ratliffe
J. F. Ricard
L. M. Schaller
N. M. Winchester

Warrant Rank Aviation
C. W. Horton, jr.
N. I. Rains

Commissioned Warrant Rank General
E. M. Gordenev
F. C. Sheppard

Commissioned Warrant Rank Motor Transport
G. G. Edwards
A. F. Marcott
M. E. Smith

(*Please turn to Page* 1411)

ACT QUICKLY
TO SECURE THESE VERY LOW
Special MILITARY RATES
MAGAZINE SUBSCRIPTIONS

For MEN IN THE SERVICE
and DISCHARGED VETERANS
(Be sure to give former rank)

Subscriptions are for one year unless otherwise specified.
SUBSCRIPTIONS CAN BE SENT TO
YOUR HOME OR MILITARY ADDRESS

American*	$2.00	Colliers*	$2.00	Magazine Digest	$2.00
Army Times	2.00	Downbeat	3.00	Newsweek	3.50
Army & Navy Jnl.	5.00	Esquire	3.50	Omnibook	2.50
A&N Jnl. to Units	7.00	Fortune	6.00	Readers' Digest	1.50
Atlantic Monthly	2.50	Fortune (2 Yrs.)	11.00	Red Book*	2.00
Blue Book*	2.00	Liberty*	1.75	Sat. Eve. Post*	3.00
Coronet	1.50	Life	3.50	Time	3.50
Coronet (2 Yrs.)	3.00	Life (2 Yrs.)	6.00	Time (2 Yrs.)	6.00
		Look	2.50	Woman's H.C.* (3 Yrs.)	3.00

*Only for active members of the armed forces

WARNING
RATES ARE GOING UP
SAVE MONEY - - ORDER NOW

Many publishers are increasing subscription prices—some of them, such as READER'S DIGEST, ESQUIRE, CORONET, NEWSWEEK, LIFE and TIME, have given advance notice that they will shortly discontinue Military Rates.

CORONET	Now $1.50 yr.	Will be $3.00
ESQUIRE	Now $3.50 yr.	Will be $5.00
LIFE	Now $3.50 yr.	Will be $5.50
McCALLS	Now $3.00 yr.	Will be $6.00
OMNIBOOK	Now $2.50 yr.	Will be $4.00
READER'S DIGEST	Now $1.50 yr.	Will be $3.00
TIME	Now $3.50 yr.	Will be $6.50

A FEW MORE GOOD OFFERS

American Home—3 yrs.	$3.00
Alaska Sportsman	2.50
Better Homes & Gardens—3 yrs.	3.00
Cosmopolitan	3.50
Field & Stream	2.00
Good Housekeeping	3.50
Harpers Magazine	4.00
Junior Bazaar	3.00
McCalls—3 yrs.	3.00
Parents Magazines—3 yrs.	3.75
Popular Mechanics	2.50
Popular Science	2.50
Silver Screen	2.00
Sports Afield	2.00

WE GUARANTEE TO FORWARD MAGAZINES EVERYWHERE
PRICES SUBJECT TO PUBLISHERS' CHANGES

SHEPARD W. DAVIS & CO. 7-20
Authorized Publishers' Representatives—Military Dept.
30 Bay St., Staten Island 1, N. Y.

ENCLOSED IS $.....for which please send the magazines checked:

NAME .....

ADDRESS .....

TOWN .....
(Use separate sheet of paper if necessary)

CATALOG CONTAINING CIVILIAN RATES AS WELL AS MILITARY RATES SENT UPON REQUEST

Great Western
AMERICAN CHAMPAGNE
A PRODUCT OF NEW YORK STATE

ONE OF THE WORLD'S GREAT CHAMPAGNES

PLEASANT VALLEY WINE COMPANY • RHEIMS • NEW YORK
SINCE 1860

ARMY AND NAVY JOURNAL

Subscription rates—To individual members of the Services and their families: One year, $5.00; two years, $9.00; six months, $3.00. To civilians and organizations: One year, $7.00; two years, $12.00; six months, $4.00.

Foreign postage $1 additional per year
Advertising Rates on Request
Member of the Audit Bureau of Circulation

Published Every Saturday by the
Army and Navy Journal, Inc.
1701 Connecticut Avenue Northwest
Washington 9, D. C.

JOHN CALLAN O'LAUGHLIN, *President and Publisher*
LEROY WHITMAN, *Editor*

Advertising Consultant:
James O'Shaughnessy
17 East 42d St., New York City
Murray Hill 2-1422

Representative:
Hil F. Best
131 W. Lafayette St., Detroit 26, Mich.
RA 7298; and
Room 1715, 360 N. Michigan Avenue, Chicago 1, Illinois
Rm. 310 Citizens Bldg., Cleveland, Ohio
Ch. 4050

"Established in obedience to an insistent demand for an official organ for members of the American Defense and those concerned with it, The Army and Navy Journal will be published in the interest of no party; it will be controlled by no clique. Its independence will be absolute. Its interest will be directed solely to the inculcation of sound military ideas and to the elevation of the public service in all its departments."—From Vol. 1, No. 1, of the Army and Navy Journal, published August 29, 1863.

SATURDAY, JULY 20, 1946

OUR PRIORITY LIST

1. Maintenance in accordance with professional studies of our national needs and international commitments, of Regular Establishments organized and trained to utilize and employ materials of war developed by continuing scientific research, and backed by Industry and Labor kept intimately familiar with the manufacture of such materials.

2. Reconstruction of National Guard and Reserve components federally aided and encouraged to maximum efficiency, and effectively coordinated with the Regular Services, and universal military training.

3. Increase in active and retired pay and allowances to meet risen costs so as to enable maintenance of American standards of living, and protection of such pay from reduction through income taxes.

4. Institution of orderly promotion systems in the Regular Establishments with recognition of war service and war ranks to prevent stagnation, and to insure the maintenance of high professional standards.

5. Continuance and expansion of service schools, including the Army and Navy Staff College, attendance of which shall be open to National Guard and Reserve officers.

6. Suitable rank and retirement benefits for former enlisted personnel and warrant officers who served as commissioned officers during the war.

7. Grant of the same rights and benefits to those who elect to remain in the Services as will be enjoyed by the discharged veterans.

8. Upward revision of pension scales to assure Service widows and dependents a living income.

9. Compensation for Service personnel who use privately owned automobiles on government business.

10. Maintenance of stock piles of strategic materials.

UNLESS the two Houses of Congress pass the Army retirement bill and send it to the President before their Summer adjournment a great injustice will be perpetuated upon thousands of commissioned officers, warrant officers, and enlisted men of the Regular Establishment. Furthermore, the penalty for delay will fall heaviest upon those who have demonstrated the greatest relative degree of efficiency. A principal feature of the bill is that which authorizes all categories of Regular Army personnel to be retired with the rank and retired pay of the highest grade in which they served satisfactorily. Thus, under present laws, an enlisted man or warrant officer whose training, experience and ability so fitted him for higher responsibility that he was temporarily commissioned and rose to field grades in the Army of the United States (many became colonels), retires in his permanent enlisted or warrant rank. This is true under all forms of retirement except that for disability, and then only when he can prove the disability was incurred in his higher grade. Permanent commissioned officers whose worth earned them higher temporary grades are in the same plight. The bill now before Congress, and which has been approved by subcommittees of the Military Committees in both Houses, would correct this situation by providing that such personnel "shall be advanced to the highest temporary commissioned officer, warrant officer, flight officer or enlisted grade satisfactorily held by him, as determined by the Secretary of War, during active military service in time of war, and shall receive retired pay at the rate prescribed by law computed on the basis of the base and longevity pay which he would receive if serving on active duty in such grade." As originally proposed by the War Department the pay of former warrants and enlisted men would be limited to that of the fourth pay period but even this limitation has since been removed at the Department's suggestion. The Navy, Marine Corps, and Coast Guard are now operating under a similar law which the Department sent to Congress in September of 1945 and which became law last February. The War Department, however, did not submit its parallel bill until late in March. In spite of this delay, we urge that Congress recognize the injustice of the situation and push the measure through before the members go home for the Summer. In doing so, the provision making the higher payments effective only from enactment of the bill should be dropped and retroactive payments permitted for those already retired.

THE intricities of service pay schedules and the maze of laws, both permanent and war emergency, is resulting in a situation whereby career men of long service in the Navy and Marine Corps are being denied the benefits of the new pay increases for the incongruous reason that they have accepted promotions to higher grades. A case in point is that of a former Chief Warrant Officer with more than 20 years' service. As such he was entitled to the pay of the fourth pay period including $350 base pay, $63 subsistence, and $105 rental allowances making a total of $518, but under the act of 1942 he is limited to a maximum of $458.33. Needing his services as a Second Lieutenant, the Marine Corps promoted him to that commissioned grade for temporary service. However, as a second lieutenant he would normally be entitled only to the pay of the second pay period as follows: $233.33 base pay, $75 rental and $42 subsistence allowances. However, Congress, wanting to assure these men's services as commissioned officers without loss of pay, enacted a provision providing that they should not suffer any loss of pay by reason of accepting a commission. Hence, in this case the officer continued to draw the $458.33 maximum pay of a chief warrant. Now, under the newly enacted pay increases the pay of a Chief Warrant Officer has been raised so that the officer cited would be entitled to a maximum of $550 if he were still a chief warrant officer. But it has been held that because he is a commissioned officer and drawing the $458.33 pay of a chief warrant only by reason of the "saving" clause he is not entitled to the chief warrant's increase. This is a concrete example, but it can be multiplied many times over. While the Navy Department has withheld the higher pay it is hoped that the Comptroller General can place a construction on the law which will permit these career men to benefit by the increase instead of being penalized for accepting a promotion. However, in view of the fact that official previously has held, in an Army decision, that the pay of the grade actually held and not the "saved pay" must be the basis of retired pay, not much help can be expected from that quarter. Rather, we urge that Congress make clear its intent that men accepting promotions not only shall not suffer immediate loss but shall be entitled to the increases they would have gained had they retained their old ranks.

Service Humor

Regular Contributor

Two sailors were battin' the breez on a fantail in the Atlantic.

The first one said—"Yes, I'm quite a literary man. Why I've contributed to the Atlantic Monthly!"

Second sailor (leaning over the rail)—"That's nothing. I've been contributing to the Atlantic daily."

—*All Hands.*

Weep No More

Soldier, returning to the states, to statue of liberty. "Put your torch down, honey, I'm back."

—*Fort Meade Post.*

Now You See It

"Thish match won't light sarge!"

"Wassa matter wish it, corp?"

"Darnfino, Searge, it lit all right a minit ago!"

—*Wing Tips.*

Good Practice

A young medical officer had a habit of stopping each morning at one of the wards where one of the inmates was always going through the motions of winding up and pitching an imaginary ball.

"Why do you stop every morning and watch that screwball go through his pitching motions?" one of the officer's friends finally asked him.

"Well," said the young doctor, "if things keep going the way they have here, I'll soon be out there catching for that fellow, and I want to get on to his curves."

—*Belvoir Castle.*

Catch

A big league baseball manager tells this tall one: A good looking young man approached him and, addressing him by his name, declared he'd like a try out with his ball club.

"I'm a terrific batter," declared the young man, "and you don't have to worry about losing me in the draft, because I'm 4-f."

The scout looked the lad over admiring his sturdy frame and delighted at the prospect of landing a steady player.

"What position do you play?" the scout asked.

"You name it, mister, I'll play it. I can pitch, catch, play the infield or outfield. I can take tickets, too and sell peanuts."

The scout said, disgustedly, "your nuts!"

"Sure," grinned the young man "What do you think they put me in 4-f for?"

—*Wing Tips.*

Miracles

He's the luckiest man in the world—he has a wife and a cigaret lighter and both of them work.

—*Welfarer.*

Not Particular

They say the seaman married her because her uncle left her a million dollars. The Seaman says that is not true. He would have married her no matter who left the million dollars.

—*Wing Tips.*

Not Enough Squeeze

He was the frail Frank Sinatra type. She was sweet and receptive—but still realistic.

"When I crush you in my arms like this," he whispered, "what are you thinking of?"

Without hesitation she replied:

"The manpower shortage!"

Foreign Service

Ask The Journal

(This Department is maintained as a service for ARMY AND NAVY JOURNAL *subscribers. Please send return postage for direct reply.)*

H. S. H.—Computed under the new pay rates the monthly retired pay of a master sergeant with 21 years' service would be $116.94.

J. S. B.—According to the War Department and the Bureau of Naval Personnel there will be no increase in pay for midshipmen at Annapolis or for cadets at West Point as a result of the recently passed bill for the increase in pay for members of the armed forces.

M. G. Z.—The War Department has advised us that a second lieutenant who was a prisoner of war for 18 months should have received an automatic promotion. We suggest that you write to The Adjutant General's Office, giving the officer's name and serial number, so that a check can be made.

J.L.H.—According to the War Department a soldier retired for disability under the Act of 30 June 1941 (Public Law 140) would receive an increase in his retired pay under the provisions of the recently enacted pay bill.

I.M.T.—Under AR 615-275 it is stated: "Ordinary furlough credit will not be accumulated during the 12 month period subsequent to date of beginning of the reenlistment furlough."

In The Journal

One Year Ago

"We have paralyzed the will and the ability of the Japanese Navy to come out and fight. From this stage we must take a series of progressive and certain steps until the ability of the Japanese people to resist is broken." (Admiral Nimitz, from Guam).

10 Years Ago

Capt. and Mrs. Albert C. Wedemeyer, Inf., USA, are visiting Mrs. Wedemeyer's parents, Brig. Gen. and Mrs. Stanley D. Embick, USA, Capt. and Mrs. Wedemeyer have come from Ft. Leavenworth and are preparing to sail for Germany, where Capt. Wedemeyer has been assigned to duty.

25 Years Ago

A son, Wallace R. Dowd, jr., was born to Ensign W. R. Dowd, USN, and Mrs. Dowd at Cambridge, Mass., on 1 July 1921, Ensign and Mrs. Dowd are making their home at 2 Newport Road, Cambridge, Mass.

50 Years Ago

Some interesting experiments are being conducted by the Army Signal Corps with lanterns designed to take the place of the torch in signaling. The lanterns have aluminum bases and their reflectors have parabolic surfaces. They are of two sizes. The largest one has given very satisfactory results for distances of twenty five miles.

80 Years Ago

The arrival of the Miantonomoh, U. S. Monitor, in Cork harbor deserves to rank as the most important naval event of the year. It would be worse than imbecility to shut our eyes to the lesson conveyed by her voyage across the Atlantic. We are disposed to believe that all the weightier operations of warfare may yet be performed by Monitors.

ARMY ORDERS

Secretary of War—Robert P. Patterson
Under Secretary of War—Kenneth Royall
Assistant Secretary of War Howard C. Petersen
Assistant Secretary of War Air—W. Stuart Symington
Chief of Staff—General of the Army Dwight D. Eisenhower

GENERAL OFFICERS

Gen. Walter Krueger, advanced on the ret list of the Army, to the gr of Gen. eff 12 July.

Lt. Gen. C. P. Hall fr asgmt and dy w/WD Decorations Bd, Wash., D. C., is detailed as a member of GSC asgd to WDGS OC of S, Wash., D. C., for dy as Dir of Orgn and Tng.

Maj. Gen. R. B. McClure, fr asgmt and dy overseas is asgd to Hq Seventh Army, Atlanta, Ga.

Maj. Gen. C. L. Hyssong, fr asgmt and dy w/Secretary of War's Pers Board OSW, Wash., D. C., is asgd to Dept. of State, Wash., D. C., for dy in Office Foreign Liquidation Commissioner.

Maj. Gen. Myron C. Cramer, Ret., is placed on active duty eff 10 July and is asgd to the US Army Forces Pacific, Tokyo, Japan, for dy with Supreme Commander Allied Powers International Military Tribunal Far East.

Maj. Gen. William M. Grimes, home to await retmt.

Maj. Gen. R. B. Williams, jr., (Maj., AC) retired as Maj. Gen., p.d.

Maj. Gen. Charles H. White (Col., Inf.), retired as Maj. Gen., p.d.

Brig. Gen. A. Franklin Kibler, fr Wash., D. C., eff 1 Aug. is asgd to Office US Joint Chiefs of Staff, Wash., D. C., w/sta at New York, N. Y., for dy w/Mil Staff Committee United Nations.

Brig. Gen. R. L. Avery, (Col., CWS) retired as Brig. Gen., p.d.

Brig. Gen. G. W. Smythe, fr asgmt and dy w/Hq AGF, Wash., D. C., eff 5 Aug., is asgd to 2d Inf. Div., Ft. Lewis, Wash.

Brig. Gen. J. R. Sheetz, fr asgmt and dy overseas is asgd to Hq Fourth Army, Ft. Sam Houston, Tex.

Brig. Gen. E. S. Hoag, fr asgmt and dy w/Hq AAF, Wash., D. C., is asgd to OC of S, Wash., D. C., for dy w/Research and Development Div.

Brig. Gen. H. L. Clark, (Lt. Col., AC), retired as Brig. Gen., p.d.

Brig. Gen. Isaac Spalding, (Col., FA), retired as Brig. Gen., p.d.

Brig. Gen. William E. Lynd, fr asgmt and dy w/Hq AAF, Wash., D. C., w/sta at Hamilton Fld, Calif., is asgd to Det of Patients, Fitzsimons GH, Denver, Colo.

Brig. Gen. John K. Christmas, fr asgmt and dy in OCO, Wash., D. C., eff 12 July is asgd to OC of S, Wash., D. C., for dy in Office Dir of Sv Supply and Procurement.

Brig. Gen. M. C. Shallenberger, (Col., Inf.), retired as Brig. Gen., p.d.

Generals Reduced

The temp apmt as Maj. Gen., AUS of the following officers terminated eff 15 July. Temp apmt as Brig. Gen., AUS eff 16 July with rank as specified:

William Frederic Marquat, 24 Jan. 1942.
Lester Johnson Whitlock, 24 June 1942.

GENERAL STAFF CORPS
GENERAL OF THE ARMY D. D. EISENHOWER, C OF S

Col. C. N. Hunter, Wash., D. C., to Hq AGF, Ft. Monroe, Va.

Lt. Col. A. D. Hulse, Wash., D. C., to USMA, West Point, N. Y.

ADJUTANT GENERAL'S DEPT.
MAJ. GEN. E. F. WITSELL, TAG

Capt. W. C. Wilford, Ft. Bragg, N. C., to Hq Seventh Army, Atlanta, Ga.

Maj. S. L. Proffitt, New Orleans, La., to Inf. Sch., Ft. Benning, Ga.

Lt. Col. O. A. Nickerson, Ft. Adams, R. I., to Hq First Army, Governors Island, N. Y.

Lt. Col. C. F. Knowlton, Ft. Devens, Mass., to First Army Caretaking Det, Ft. Devens, Mass.

Capt. V. C. Kluckzinsky, Ft. Devens, Mass., to First Army HD of Portsmouth, Cp Langdon, N. H.

Capt. M. H. Gordon, Wash., D. C., to Ord Tng Center, Aberdeen Pr Gr, Aberdeen, Md.

Maj. S. J. Chlik, Cp Campbell, Ky., to Hq Second Army, Baltimore, Md.

Lt. Col. J. F. Barber, Cp Beale, Calif., to FA Sch., Ft. Sill, Okla.

Lt. Col. A. V. Arnold, Harrisburg, Pa., to Second Army Rctg Dist, Baltimore, Md.

Lt. Col. J. S. Arnold, Wash., D. C., Hq Atlantic Div ATC 1100th AAF BU, Ft. Totten, N. Y.

Lt. Col. E. M. Connel, Ft. Sam Houston, Tex., to 2d Armd Div, Cp Hood, Tex.

Capt. C. G. Dalke, Ft. Douglas, Utah, to Hq Sixth Army, San Francisco, Calif.

Capt. J. A. Frix, Ft. Meade, Md., to AGO, Wash., D. C.

Col. J. C. Lambert, Ft. Douglas, Utah, to Hq Sixth Army, San Francisco, Calif.

Lt. Col. C. J. Perry, Cp Jos. T. Robinson, Ark., to Hq Repl and Sch Comd, Ft. Bragg, N. C.

Capt. D. J. Renneisen, Wht Sulphur Springs, W. Va., to Second Army, Ft. Hayes, Ohio.

1st Lt. R. G. Sloan, Pine Camp, N. Y., to First Army Eastern Br US Disciplinary Bks, Green Haven, N. Y.

Maj. J. C. Archambault, Chicago, Ill., to Fifth Army, Ft. Riley, Kans.

Lt. Col. F. M. Burns, New Orleans, La., to Armd Repl Tng Cen, Ft. Knox, Ky.

Lt. Col. P. Caiza, Cp Campbell, Ky., to Hq Repl and Sch Comd, Ft. Bragg, N. C.

Capt. C. W. Nation, Ft. Meade, Md., to AGO, Wash., D. C.

Capt. W. D. Reams, Ft. Bragg, N. C., to Hq Seventh Army, Atlanta, Ga.

1st Lt. J. F. Schoenack, New Orleans, La., to Hq First Army, Governors Island, N. Y.

Maj. W. D. Taylor, Ft. Dix, N. J., to TAG Sch, Ft. Oglethorpe, Ga.

Lt. Col. F. J. Agee, Wash., D. C., to AGO Personnel Research Sec, New York, N. Y.

Capt. W. P. Beckers, Wash., D. C., to AGO Personnel Research Sec, New York, N. Y.

Maj. S. E. Burr, jr., Wash., D. C., to AGO Personnel Research Sec, New York, N. Y.

Lt. Col. P. L. Dehaas, Wash., D. C., to AGO Personnel Research Sec, New York, N. Y.

Lt. Col. C. F. Hamilton, Wash., D. C., to AGO Personnel Research Sec, New York, N. Y.

Maj. G. A. Hawes, Wash., D. C., to AGO Personnel Research Sec, New York, N. Y.

Capt. J. H. Hock, Ft. Leonard Wood, Mo., to Fifth Army, Cp Carson, Colo.

Maj. C. N. Elliott, Ft. Douglas, Utah, to Hq Sixth Army, San Francisco, Calif.

Capt. J. Gould, New Orleans, La., to Seventh Army Fla. Mil Area, Jacksonville, Fla.

Col. G. W. Hinman, jr., Governors Island, N. Y., to OQMG, Wash., D. C.

Capt. W. A. Craig, Westover Fld, Mass., to Second Army, Ft. Eustis, Va.

Lt. Col. P. L. Dehass, New York City, N. Y., to Comd and Staff College, Ft. Leavenworth, Kans.

JUDGE ADVOCATE GENERAL'S DEPT.
MAJ. GEN. T. H. GREEN, TJAG

Lt. Col. R. D. Miller, Ft. Lewis, Wash., to Six Army, Ft. Ord, Calif.

Maj. J. L. Nolan, Ft. Hayes, Ohio, to Hq Second Army, Baltimore, Md.

Lt. Col. R. J. Lynch, Cp Crowder, Mo., to Hq Fifth Army, Chicago, Ill.

1st Lt. C. J. Klyde, Chicago, Ill., to Hq First Army, Governor's Island, N. Y.

2nd Lt. F. A. Gunderman, Cp Lee, Va., to Hq Second Army, Baltimore, Md.

Lt. Col. G. C. Powell, Ft. Bragg, N. C., to Hq Seventh Army, Atlanta, Ga.

INSPECTOR GENERAL'S DEPT.
LT. GEN. D. I. SULTAN, TIG

Lt. Col. A. E. Weirich, Wash., D. C., to Det of Patients RSH, Ft. Belvoir, Va.

Capt. R. W. Huffer, Ft. Bragg, N. C., to Abn Sch, Ft. Benning, Ga.

Lt. Col. R. J. Herte, Ft. McClellan, Ala., to IG Repl Pool Hq Seventh Army, Atlanta, Ga.

Col. H. D. Jones, Ft. Bragg, N. C., to OC of S, Wash., Wash., D. C.

Lt. Col. J. E. Reierson, Richmond, Va., to Hq Second Army, Baltimore, Md.

QUARTERMASTER CORPS
MAJ. GEN. T. B. LARKIN, QMG

Capt. R. O. Yobs, Cp Lee, Va., to Second Army, Ft. Eustis, Va.

Lt. Col. H. A. Starrett, Cp Lee, Va., to Jeffersonville QM Dep, Jeffersonville, Ind.

Capt. V. A. Russell, Columbia, S. C., to Market Center Fld Hq Subs Div, Chicago, Ill.

Maj. M. P. Milians, Ft. Dix, N. J., to Sp Services Div, New York, N. Y.

Capt. W. M. Adamson, Ft. Francis E. Warren, Wyo., to Fifth Army Mayo GH, Galesburg, Ill.

Capt. D. A. Blank, Charlotte, N. C., to Mira Loma QM Depot, Mira Loma, Calif.

Col. R. T. Fenton, Baltimore, Md., to Second Army Hq Rctg Dist, Harrisburg, Pa.

Capt. S. A. Hart, Cp Haan, Calif., to Utah Gen Depot US Army, Ogden, Utah.

Maj. A. A. Kintz, Greensboro, N. C., to QM Repl Pool QM Tng Center, Cp Lee, Va.

Maj. G. L. Van Norman, Spokane, Wash., to 1452d AAF BU, Gore Fld, Great Falls, Mont.

Col. F. A. Ward, Cp Lee, Va., to Elmira Gen Dep, US Army, Horseheads, N. Y.

1st Lt. B. G. Bickers, Cp Barkeley, Tex., to Hq Fourth Army, Ft. Sam Houston, Tex.

1st Lt. F. L. Emerson, jr., Ft. Dix, N. J., to Food Sv Sch, Ft. Sheridan, Ill.

Capt. C. B. Faber, Jeffersonville, Ind., to Stockton Gen Depot US Army, Lathrop, Calif.

Maj. O. B. Hempley, Cp Pickett, Va., to Aberdeen Pr Gr, Md.

Capt. C. D. Jeffreys, Cp Lee, Va., to Savannah QM Dep, Savannah, Ga.

Maj. M. E. Layfield, jr., Baltimore, Md., to

(*Please turn to Page* 1396)

OFFICIAL ORDERS

The Hon. Harry S. Truman, Commander in Chief of the Army and Navy
Chief of Staff—Fleet Admiral William D. Leahy, USN-Ret.
Military Aide—Maj. Gen. Harry H. Vaughn, AUS; Naval Aide—Capt. James H. Foskett, USN

NAVY ORDERS

Secretary of the Navy—James Forrestal
Under Secretary of the Navy—John L. Sullivan
Assistant Secretary of the Navy—W. John Kenney
Chief of Naval Operations—Fleet Admiral Chester W. Nimitz

11 July 1946
Rear Admiral

Edwin D. Foster, (SC), SO-in-C, NASD, Philadelphia, to add duty as Dist. SO, Com-4.

Commodore

Alphonse McMahon, MC(S), BuMed, to SepCen, Wash., D. C., for sep.

Captains

Scarritt Adams, Com-3, to Dist. Intelligence Officer, Com-10, San Juan, P. R.

Robert A. Allen, San Francisco, Calif., to CO, USS Aucilla, AC 56.

Thurston B. Clark, 10th Flt, to Asst C of S, ComNavMed.

Clarence V. Conlan, Mare I., Calif., to exam by Retiring Bd and orders home.

Marion C. Erwin, San Diego, to proceed home; relieved active duty.

Leroy F. Farrell, (MC), Philadelphia, Pa., to Staff of Comdr., 19th Fleet.

John M. Higgins, Navop, to C of S and Aide, to Comdt., Com-4, Philadelphia.

Guy C. Hitchcock, Indust Sur Div, Navy Dept., to proceed home; relieved active duty.

Walter F. J. Karbach, (MC), Camp Wallace, Texas, to XO, NavHosp, Houston, Texas.

John H. Morrill, Okla A&M, to Genl Inspector, NavFor, Philippines.

Charles H. Morrison, San Diego, to exam by Retiring Bd and orders home.

Armand J. Robertson, BuPers, to CO, USS Chicago, CA 136.

Lewis J. Stecher, Seattle, Wash., to proceed home; relieved active duty.

Phillip G. Stokes, CO, USS Starlight, AP 175, to CO, USS Pawcatuck, AO 108.

Hubert K. Stubbs, Com-3, to proceed home; relieved active duty.

James R. Thomas, (MC), Office of Foreign Liquidation Comm., to Dist Med Officer, Com-4, Philadelphia, Pa.

Walter F. Weidner, New York Naval Shipyard, to Genl Inspector, Com-15, Balboa, C. Z., and Pan Sea Front.

Charles D. Williams, jr., (A), FAW-1, to Navop in conn with NAirResTrg.

Joseph H. Barker, jr., (CEC), Com-12, to Com-13, Seattle, Wash.

John G. Blanche, jr., Co., USS San Marcos, LSD 25, to nearest NavDist temp duty.

Cecil A. Bolam, Gunnery Officer, USS Cleveland, CL 55, to be CO and XO.

Earl R. Brewster, (ChC), San Diego, Calif., to MarBks, Parris Island, S. C.

George A. Crawford, USS Yorktown, CV 10, to CO, USS San Marcos, LSD 25.

Frank E. Deam, AirPac, to Staff of Com., Naval Air Bases, Com-11, San Diego, Calif.

Willie M. Dickey, St. Marys College, Calif., to CO and XO, USS San Jacinto, CVL 30.

John Donovan, S(A), BuSandA, to proceed home; relieved active duty.

Charles T. Fitzgerald, XO, to be CO and XO, USS Yorktown, CV 10.

Arthur A. Goodhue, Newport, R. I., to XO and Navigator, USS Oklahoma City, CL 91.

Frederick N. Howe, Fleet Air, Alameda, Calif., to XO, NAS, Terminal Island, San Pedro, Calif.

Ernest W. Humphrey, CO and XO, USS Sargent Bay, CVE 83, to ORI.

Ralph N. Larson, (S), BuPers, to SepCen, Wash., D. C., for sep.

Robert M. Lee, 7th Fleet, to ComCortDiv-1.

Robert L. Lazo, (SC), Com-3, to Fiscal Officer, New York Naval Shipyard.

William C. Mott, (S), Navop, to JAG's Office.

Albert K. Murray, (S), Office of PubInfo, to SepCen, Wash., D. C., for sep.

(*Please turn to Page* 1395)

MARINE CORPS

Commandant—General A. A. Vandegrift
Asst. Commandant—Maj. Gen. A. H. Turnage

Colonels

Presley M. Rixey, Marianas, to Wash., D. C.

William D. Bassett, Dept. of Pacific, to San Diego.

Joe N. Smith, MAW-1, to MARWest.

Joseph C. Burger, Wash., D. C., to Guantanamo Bay.

Reginald H. Ridgely, jr., Quantico, to Camp Lejeune.

George H. Potter, Quantico, to San Diego.

Hartnoll J. Withers, San Diego, to PhibsPac.

James R. Hester, Quantico, to Parris I.

The following Colonels have been ordered home to be relieved of active duty from stations indicated:

George C. Hammer, Yorktown, Va.

Howard N. Stent, Patient NavHosp, San Diego.

Jacob F. Plachta, patient NavHosp, San Diego.

Victor F. Bleasdale, Guam.

Charles T. Brooks, Dept. of Pacific.

Karl I. Buse, Parris I.

Harold S. Fassett, Newport, R. I.

Gilder D. Jackson, jr., San Diego.

Robert M. Montague, San Diego.

Victor A. Barraco, San Diego.

William M. O'Brien, El Toro, Calif.

Frank P. Pyzick, San Diego.

Max D. Smith, Dept. of Pacific.

Edward P. Simmonds, San Diego.

George F. Stokes, Philadelphia.

Lucian W. Burnham, Camp Lejeune.

Miles R. Thacher, patient NavHosp, San Diego.

(*Please turn to Page* 1395)

COAST GUARD

Commandant—Admiral Joseph F. Farley
Assist Comdt.—Rear Adm. Merlin O'Neil

Captains

Frederick G. Eastman, Hq, to Dist. Engineer, CG Dist-7.

Carl E. Guisness, CG Dist-12, to Senior MMD Officer, CG Dist-3.

Charles T. Henley, CG Dist-11, to Dist. Engineer, CG Dist-8.

Carl H. Hilton, CG Group, Key West, home pending retirement.

Miles H. Imlay, Hq, home pending retirement.

Morris C. Jones, Hq, to Dist. Engineer, CG Dist-11.

Harold C. Moore, Hq, to Merchant vessel inspection div, Hq.

Eugene T. Osborne, CG Dist-3, home pending retirement.

Walter M. Troll, CG Dist-8, home pending retirement.

Commanders

George R. Boyce, USCGC Taney, to Hq Ad-

(*Please turn to Page* 1395)

INSURANCE AT COST
Automobile
Household & Personal Effects
Personal Automobile Accident
UNITED SERVICES AUTOMOBILE ASSOCIATION
San Antonio, Texas

Luftenberg
MILITARY & CIVILIAN TAILORS
485 MADISON AVENUE, NEW YORK
OFFICERS' UNIFORMS—Hand Tailored to Order
INSIGNIA—Army-Navy-Marines—ACCESSORIES
The Finest CAP in the Army

Mid City
UNIFORM CAP COMPANY
2330 W. Carmak Road, Chicago 8, Ill.
WORLD'S LARGEST MAKERS OF QUALITY CAPS FOR OFFICERS AND ENLISTED MEN

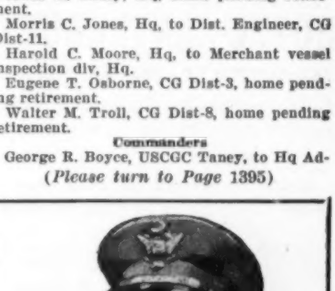

A HOST of Army Officers have found in us the source for satisfaction in Uniform needs. Ordering by mail has proved convenient and economical. We specialize in high quality made-to-measure garments for the most discriminating and carry a line of unexcelled stock garments in popular sizes for immediate delivery. Write today for facts and when you are in Chicago be sure to visit our retail show rooms.
Your measurements are carefully checked and kept in your individual permanent file.
ASSOCIATED Military Stores, Inc.
SINCE 1917
Dept. N.J., 18 W Jackson Blvd., Chicago 4, Illinois

Army Air Force Day

By proclamation of President Truman, 1 August has been designated Army Air Force Day throughout the United States, in recognition of the 39th birthday of the AAF. The President signed the proclamation 12 July and invited governors of all states to issue calls for observation of the day.

Plans call for all Army Air Forces bases in the continental United States to hold "open house" in observation of the day, featuring exhibits of aircraft and equipment. The day will be celebrated at AAF installations overseas, in Germany and Japan and other parts of the world.

The President's proclamation:

WHEREAS the United States Army Air Forces began in 1907 as the Aeronautical Division in the Office of the Chief Signal Officer of the Army, with three men and no airplanes, and has grown to its present stature as one of the chief custodians of our future; and

WHEREAS the Army Air Forces contributed greatly to the victories against our enemies in Europe and in Asia, spearheading the attacks and carrying the battle into the heart of the enemy homelands; and

WHEREAS we look back with pride upon the noble achievements and the courageous deeds of the living and remember in affection the devoted service and the heroic sacrifices of the dead; and

WHEREAS we look forward to the increasing importance of American air power in preserving the peace; in defending America against aggression; and in strengthening the Union of our own country by swift, space-ignoring flight;

NOW, THEREFORE, I, HARRY S. TRUMAN, President of the United States of America, in order that we may in gratitude do honor to the men and women of the Army Air Forces and pay tribute to all those who through research and development, in science and industry, have supported the growth of our country's air power, do hereby proclaim Thursday, 1 August 1946, as Army Air Force Day, and do invite the Governors of the various States to issue proclamations calling for the observance of that day.

I strongly urge all citizens of this country to famailiarize themselves with our Army Air Forces and to recall in appreciation the importance and the influence of air power in our national life in pioneering new means of transportation and communication and new contributions to our comfort, our health, and our well-being.

IN WITNESS WHEREOF, I have hereunto set my hand and caused the seal of the United States of America to be affixed.

DONE at the City of Washington this 12th day of July, in the year of our Lord nineteen hundred and forty-six and of the Independence of the United States of America the one hundred and seventy-first. (seal)

Harry S. Truman

Preparations for 'AAF Day'

The 35th Lancaster Squadron of the RAF, which this week completed the first trans-Atlantic flight of a full bomber squadron in battle order, will soon begin a cross country tour to be climaxed with an AAF-RAF flight demonstration at Los Angeles on "Army Air Force Day," 1 August.

The 16 Lancaster bombers will fly in the honor position during the aerial review over Los Angeles. En route they will stop at Scott Field, Lowry Field, and Long Beach. The RAF squadron will Stop at Kelly Field, Andrews Field, Westover Field, and Mitchel Field on their return to England.

Strategic Bombing Survey

The U. S. Strategic Bombing Survey reported this week that American air power was the major factor in the defeat of Japan, and that the atomic bomb, Russia's attack, and the threatened invasion of the homeland were useful but not essential.

Based on interviews of more than 700 Japanese military, government and industrial leaders as well as studies of Japanese documents, the report states that the Japanese would have surrendered by the end of 1945 even if no atomic bombs had been dropped, even if Russia had not entered the war and even if no invasion had been planned or contemplated.

Only Japan's complex political structure, including die-hard factions, prevented an unconditional surrender long before the first atomic bomb was dropped, according to the report, which stated:

"There is little point in attempting more precisely to impute Japan's unconditional surrender to any one of the numerous causes which jointly and cumulatively were responsible for Japan's disaster. Concerning the absoluteness of her defeat there can be no doubt.

"The time lapse between military impotence and political acceptance of the inevitable might have been shorter had the political structure of Japan permitted a more rapid and decisive determination of national policies. It seems clear, however, that air supremacy and its exploitation over Japan proper was the major factor which determined the timing of Japan's surrender and obviated any need for invasion.

"Based on a detailed investigation of all the facts and supported by the testimony of the surviving Japanese leaders involved, it is the Survey's opinion that certainly prior to 31 Dec, 1945, and in all probability prior to 1 Nov. 1945, Japan would have surrendered even if the atomic bombs had not been dropped, even if Russia had not entered the war and even if no invasion had been planned or contemplated."

Adm. Rosendahl Retires

Rear Admiral Charles E. Rosendahl, a pioneer in the development of lighter-than-air craft, in the Navy, was retired from active service 15 July in a farewell ceremony at Lakehurst, N. J. honoring his achievements along with those of his Navy blimps.

As he relinquished command as Chief of Naval Airships Training and Experimentation, blimps dipped in salute and 1500 men passed in review. Earlier in the week, Admiral Rosendahl was honored at a private dinner attended by 325 Naval officers including Vice Admiral Arthur Radford, Deputy Chief of Naval Operations for Air.

Admiral Rosendahl is being retired at the age of 54 for physical disability. He stated in his farewell message, however, that he intends to devote "a maximum of energy, interest and attention toward continued development of American airships." The New York *Times* noted his retirement in an editorial praising his record and his wish to continue to further the development of LTA. The *Times* said:

"It has seemed many times through the years as though Admiral Rosendahl were waging what was always to be a losing battle for lighter-than-air ship. If he himself became discouraged, he never gave outward evidence of it. His faith paid dividends to his country in the war in helping clear the German submarines from our coast and eventually from most of the Western Atlantic. Unhampered by the red tape and the bureaucratic inertia that sometimes afflict our armed services between wars, it well may be that Admiral Rosendahl, as a civilian, will be able to promote his specialty better out of the service than he ever was able to do in uniform. The Navy's loss today, may prove to be its gain. For the man who has given thirty-six years of unselfish service to the Navy and to his country that would indeed be a happy result."

Admiral Rosendahl commanded the German-built Los Angeles and Akron, but was not on board that ship when she crashed in the Atlantic in 1933.

In a recent pamplet, "They Were Dependable," Admiral Rosendahl reviewed the record of the blimps in the war. They escorted 89,000 surface vessels without the loss of one ship while under blimp escort, and flew 550,000 hours from stations ranging from Alaska to Gibraltar and Recife, Brazil.

Openings for AAF Specialists

As an inducement for over 150,000 three-year enlistees urgently needed by the Army Air Forces, regulations have been changed to permit men with technical training in the wartime AAF to enlist now and receive grades ranging up to Technical Sergeant.

Men who enlist for three years will receive recognition for the specialized training and experience given them by the AAF, and will be initially assigned at any AAF installation at which a vacancy exists in the desired specialty. Over 250 different technical specialties are open for re-enlistment under this policy.

Unauthorized Solicitations

Army Air Forces headquarters has warned families of airmen killed or missing against paying any organizations for information of such personnel, pointing out that the proper agencies of the War Department are the only reliable and official sources.

AAF Air University Opening

An elaborate program is being planned at Maxwell Field, Ala., during the first week in September in connection with the opening of the Army Air Forces Air University.

General Spaatz will attend, and a parade of all existing "flyable" AAF planes will pass in review.

The Air University will teach the professional officers of the AAF the latest scientific advancements affecting aerial warfare, its main purpose being to coordinate educational work in all AAF schools. It will be divided into five schools, and will exercise broad administrative supervision over a sixth:

Air Tactical School, Tyndall Field, Panama City, Fla., Col. Richard A. Legg, commandant, to prepare young officers for command of squadrons and for staff duty comparable to squadron grade.

Air Command and Staff School, Maxwell Field, Brig. Gen. Earl W. Barnes, commandant, keystone of the Air University system, designed to train selected graduates of the Air Tactical School to command groups and wings and comparable staff positions.

Air Special Staff School, Gunter Field, Montgomery, Ala., and Craig Field, Selma, Ala., Col. William B. Wright, commandant, to prepare officers for administrative and technical assignments on the staff of groups and higher units.

Air War College, Maxwell Field, Maj. Gen. Orvil A. Anderson, commandant, the highest echelon of the Air University, and is a research and planning agency analogous in the AAF to the Army War College in the Army.

School of Aviation Medicine, Randolph Field, to train aviation medical examiners, aviation nurses and air evacuation with basic and advanced courses for AAF medical officers.

Air Institute of Technology, Wright Field, under the Air Materiel Command, will assist in the training of young officers in technological development of equipment and efficiency operation of procurement, supply, maintenance, and engineering.

Commando Training for Pilots

Selected troop carrier pilots from all bases of the Tactical Air Command's Third Air Force are being given commando training in addition to glider transition work at the Greenville, S. C., Army Air Base.

Lt. Col. Hollis B. Tara, executive officer of the 71st Troop Carrier Squadron, commands the transitional school, which will graduate 60 pilots a month trained in air and ground combat operations. Courses will last five months.

Included in the extensive training program is instruction in loading and securing equipment, chemical warfare, weapons, glider pick-ups, and flying training. A feature of the course is a simultaneous training program in Infantry tactics and combat techniques which is being taught by officers from the Airborne Infantry School at Fort Benning.

On graduation, students will have logged 20 hours' flight time and made 63 glider pick-up landings. Night flying and low-level, cross country operations comprise part of the flight training. Graduates will return to their respective organizations to serve as glider pilots as well as power pilots.

Gen. Peckham to AAF Staff

Brig. Gen. Howard L. Peckham, wartime Chief of the Fuels and Lubricants division in the Office of the Quartermaster General, has been appointed Air Quartermaster on the staff of the Commanding General of the Army Air Forces.

He replaces Col. Wilbur Reece McReynolds, whose new assignment takes him to Shanghai as a member of General of the Army George C. Marshall's military advisory group.

YOU BACKED THE ATTACK—NOW BACK YOUR FUTURE. BUY SAVINGS BONDS.

HOTEL DIRECTORY

■ CALIFORNIA

HOTEL CANTERBURY
750 SUTTER ST • SAN FRANCISCO
Right downtown, yet quiet and luxurious; 250 rooms, all outside, all with bath.
Excellent dining room.
Special rates to men of the Armed Forces.
SINGLE, From $2.50 DOUBLE, From $3.50

FLORIDA

■ NEW YORK

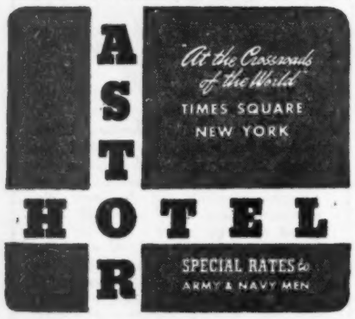

Patronize Journal Advertisers

■ NEW YORK

FOREMOST IN FRIENDLINESS
HOTEL
GOVERNOR CLINTON
NEW YORK

■ WASHINGTON, D. C.

BRIGHTON HOTEL
2123 California St.
Washington, D. C.
Modern Fireproof Apartment Hotel
Newly Furnished
Excellent Dining Room
ARTHUR E. HACK, Mgr.

HOTEL TWENTY-FOUR HUNDRED
HOTEL 2400
2400 16th Street, N. W.
Washington, D. C.
Washington's Exclusive Apartment Hotel. Furnished apartments. Transient accommodations. Cocktail Lounge and Dining Room. Air Conditioned. Excellent cuisine.
C. L. HUTCHINSON, Gen. Mgr.

HOTEL MARTINIQUE
SIXTEENTH STREET AT M
WASHINGTON, D. C.
Easily accessible to new War and Navy Buildings.
25 PER CENT REDUCTION in room rates to officers on Active Duty. Every room with Bath.
Write for Detailed information.
L. R. Hawkins, Manager

FRANCIS SCOTT KEY APARTMENT HOTEL
600 20th Street, N. W.
Four Squares West of White House
One room kitchen and bath furnished apartments by day, week or month. National 5425
CAPT. & MRS. MARSHALL McKIBBIN, Mgrs.

Marine Corps Orders

(*Continued from Page* 1393)

Lt. Colonels

Griffith W. Sherrill, ordered to inactive duty, to duty at San Diego.

Albert J. Roose, San Diego, to Wash., D. C.

William J. McKennan, Portsmouth, N. H., to Wash., D. C.

Nelson K. Brown, FMF-Pac, to Camp Lejeune.

Stewart W. Ralston, Wash., D. C., to Livermore, Calif.

Charles A. Rigaud, Army Forces WesPac, to 1st Div.

James B. Moore, Cherry Point, to MARWest.

William C. Moore, ordered to inactive duty, remains at PhibsPac.

Allen H. Anderson, FMF-Pac, to MARWest.

Stephen V. Sabol, San Diego, to Ann Arbor, Mich.

Hoyt U. Bookhart, jr., 155mm Gun Bn, to temp. duty at San Diego; thence to Quantico.

Morris E. Flater, Dallas, to Corpus Christi.

William A. Rygg, MAG-31, to MAG-15.

Harry W. G. Vadnais, San Diego, to Quantico.

Benjamin S. Hargrave, jr., MAG-31 to VMR-153.

The following Lt. Colonels have been ordered home to be relieved of active duty from stations indicated:

Edward J. Moore, El Toro, Calif.

Hayden Freeman, Camp Allen, Norfolk.

Roger Willock, Wash., D. C.

Melvin E. Fuller, Quantico.

Donald T. Winder, 2nd Sep. Gd Bn.

Coast Guard Orders

(*Continued from Page* 1393)

min. Management Div.

Wilfred C. Brocklehurst, CG Dist-5, to Dist Supply Officer, CG Dist-8.

Clarence F. Edge, ComGrePat, home pending retirement.

Oliver F. McClow, Hq, to Finance and Supply Officer, CG Dist-3.

Glenn L. Rollings, Hq, to Dist. Aux. Dir., CG Dist-13.

Benjamin B. Sherry, TrgSta, Alameda, to CG Dist-12.

Philip A. Short, CG Dist-8, home pending retirement.

Alexander Smith, Hq, to Finance and Supply Officer, CG Dist-11.

Emmette B. Smith, CG Dist-17, home pending retirement.

Henry E. Solomon, CG Dist-11, to Hq, Finance and Supply.

Garland Sponburgh, CG Dist-3, to Supply Officer, CG Dist-12.

Victor F. Tydlacka, SepCen No. 9, to CO, USCGC Mojave.

Hollis M. Warner, TrgSta, Alameda, to CG Dist-12.

Halmar J. Webb, USCGC Pontchartrain, to Hq, Legal Div.

James C. Wendland, SepCen No. 9, to Dist. Aux. Dir., CG Dist-9.

Eldon G. Wigle, CG Dist-8, home pending retirement.

Navy Orders

(*Continued from Page* 1393)

Warren B. Sampson, CO, USS Aucilla, AO 56, to nearest NavDist temp. duty.

Frank F. Smart, (ChC), BuPers, to NTC, Great Lakes, Ill.

Mark W. Starkweather, DE), ComMineCraftPac, to Technical Officer, Mine Counter Measures Station, Panama Cit, Fla.

Theodore S. Stern, (DL), Admin and Mil Com Repair Base, San Diego, Calif., to be XO.

Hamilton L. Stone, CO, ExSakawa, to Com-11, San Diego, Calif.

Bennie F. Such, (AI), Naval Air Bases, Com-12, San Francisco, Calif., to be Operations Officer.

John B. Truslow, (MC), BuMed, to SepCen, Wash., D. C., for sep.

Vernon Williams, Com-11, to O-in-C, Naval Air Fac, Litchfield Park, Ariz.

13 July 1946

Captains

Boynton L. Braun, CO, USS Bennington, CV 20, to CO, NAS, Corpus Christi, Texas.

Maurice E. Browder, CO, USS Yorktown, CV 10, to Comdr., NAirAdvTrgBases, Corpus Christi, Texas.

George W. Dickinson, (MC), Brooklyn, N. Y., to A-N-Med Procurement Office, New York, N. Y.

James B. Donnelly, Com-4, to proceed home; relieved active duty.

Herbert K. Fenn, duty with Naval Retiring Board, to proceed home; relieved active duty.

Hugo C. Fischer, (CEC), Com-1, to Dist Public Works, Com-13, Seattle, Wash.

William F. Fitzgerald, jr., C of S and Aide to Com-10th Flt, to C of S and Aide, ComNavMed.

James R. Fulton, (MC), Bremerton, Wash., to BuMed.

William H. Harrell, (MC), MO-in-C, FltHosp #116, to MO-in-C, Guam Mem Hosp.

Douglas P. Johnson, Com-8, to Comdr., NAirBases, Com-15, Balboa; add duty as CO, NAS, Coco Solo, C. Z.

Allan R. Joyce, Cleveland, Ohio, to CO, USS Samar, ARG 11.

Chester G. Mayo, (Ret.), (SC), Dist SO, Com-4, to proceed home; relieve active duty.

John R. Poppen, (MC), Seattle, Wash., to NavAirMatCen, Philadelphia, Pa., for duty with Aeronautical Med Lab and Acceleration Test Devices.

Harold E. Ragle, (MC), Oakland, Calif., to proceed home; relieved active duty.

Curtis W. Schantz, (DC), Chicago, Ill., to NavHosp, NTC, Great Lakes, Ill.

Elliott N. Senn, Navop, to Comdr., Trg & Distrib. Cen., Treasure I., Calif.

James W. Whitfield, Navop, to proceed home; relieved active duty.

Delbert F. Williamson, Com-12, to Inspector of Mach GMC, Cleveland Diesel Engine Div, Cleveland, Ohio.

Paul C. Wirtz, Staff of ComMineCraftPac, to Chief Staff Officer to CincPac.

Commanders

John S. Barleon, jr., CO and XO, USS Kwajalein, CVE 98, to CO, Carrier Air Group 98.

Fred C. Barthelmess, S(1), Navop, to Member of Staff, Philippine Contract Settlement Com., Wash., D. C.

George W. Croft, (MC), Jacksonville, Fla., to proceed home; relieved active duty.

Ervin C. Eastman, (HC), Philadelphia, Pa., to proceed home; relieved active duty.

Donald W. Emry, (SC8), Com-13, to Supervisory Cost Inspector, Com-13, Seattle; add duty as SupCostIns, Com-17, Kodiak, Alaska.

Allen J. Gerber, (DC), Chicago, Ill., to AdminComd, NTC, Bainbridge, Md.

Dewitt C. T. Grubbs, jr., (SC), Staff of CincPac, to BuSandA, duty with General Inspector.

Raymond R. Guest, (D), Office of UnderSecNav, to SepCen, Wash., D. C., for sep.

Leonard E. Johnson, (DC), Com-3 ,to Naval Dental School, Natl Nav Med Cen, Bethesda, Md.

Marion T. Martin, (MC), Staff of NATSPac, to Staff of Comdr., NATS, Oakland, Calif.

Willard G. Triest, (CEC), Chicago, Ill., to SepCen, New York, for sep.

John W. Weise, (ChC), USS Cleveland, CL 55, to Com-4, temp duty, Philadelphia, Pa.

Henry C. Westin, S(L), ORI, to Member of Staff, Philippine Contract Settlement Com., Wash., D. C.

12 July 1946

Rear Admirals

John R. Beardall, Comdt., Com-15, and ComPanSeaFron, Balboa, C. Z., to BuPers.

Irving H. Mayfield, Chief, Naval Mission to Chile, to BuPers.

Commodore

Earle C. B. Gould, (A5), Office of Foreign Liquidation Comm., Wash., D. C., to Central Field Commissioner for Latin America, Com-15, Balboa, C. Z.

Captains

Byron S. Anderson, BuPers, to ComTransDiv-12.

Frederick J. Bell, 7th Fleet, to BuPers, temp. duty.

Cecil L. Blackwell, Operations Officer, to Chief of Staff Officer, NOB, Newport, R. I.

Harold M. Briggs, Staff of CincLant, to CO, USS Pocono, AGC 16.

Henry P. Burnett, Com-12, to duty with GCM.

William R. Caruthers, Staff of ComWesSeaFron, to Staff of Comdt., Joint A-N Schl, Norfolk.

John J. Chew, (CEC), BuYds&Docks, to Public Works Officer, New York Naval Shipyard.

Howard L. Clark, Com-14, to Com-11, with GCM.

Robert H. Collins, (MC), Com-5, to exam by Retiring Bd and orders home.

John J. Curley, jr., Com-12, to Operations Officer, NOB, Okinawa.

Thomas F. Darden, jr., CO, USS Denver, CL 58, to BuPers.

Walker B. Davidson, on staff, to be Chief of Staff for Plans, Com-12, San Francisco, Calif.

Clinton G. Defoney, (MC), NATS, Oakland,

(*Please turn to Next Page*)

Announcement

You are cordially invited to visit our new display room, and to avail yourself of the fine custom tailoring in correct military attire for which we have been famous for 35 years.

May we suggest that you be fitted now for your Fall uniforms, so that they may be tailored to our strict specifications in a leisurely, unhurried manner.

Jerome W. Witt

Authorized Agent, Associated Military Stores (Chicago)

Washington Display Room—
1011 H St. N. W.
NAtional 8585

Of Topmost Choice

ONE sip of **OLD TAYLOR** and you'll see how truly this straight whiskey ranks among the topmost bourbons of all time. Here man and nature have done their best—here are mellowness, bouquet and flavor found only under Kentucky's most honored labels. Take that sip now and see how surely **OLD TAYLOR** takes its place among your topmost pleasures.

KENTUCKY STRAIGHT BOURBON WHISKEY

Bottled in Bond
100 Proof

National Distillers Products Corporation, New York

Navy Orders

(Continued from Preceding Page)

to NAS, Alameda, and NAirBases, Com-12.

William L. Erdmann, CO, NAS, Pasco, Wash., to Chief of Staff and Aide to Comdr., Fleet Air Wing, Alameda, Calif.

William H. Ferguson, Okinawa, to Com-8, temp. duty.

Roland F. Kauffman, CO, USS Tangier, AV 8, to Navop.

John J. Mahoney, on staff, to be Chief of Staff for Operations.

Edward J. Moran, Com-12 staff, to be Asst. Chief of Staff for Operations.

John B. O'Neill, (MC), Com-7, to exam by Retiring Bd and orders home.

William G. Pogue, CO, USS Sarasota, APA 204, to CO, USS Hector, AR 7.

William K. Rhides, CO, USS Barnes, CVE 20, to C of S and Aide to ComdtNOB, Bermuda; add. duty as CO, NAirFac, Bermuda.

John H. Robbins, (MC), 19th Fleet to MO-in-C, NavHosp., Bremerton, Wash.

Herbert E. Schonland, San Francisco, Calif., to exam by Retiring Bd and orders home.

Reuben W. Shrum, (ChC), Com-9, to exam by Retiring Bd and orders home.

Lee F. Sugnet, Com-13, to Dist Intelligence Officer, Com-7.

Lyman A. Thackrey, Office of SecNav, to Navop.

Ethelbert Watts, BuPers, to Navop.

Julian L. Woodruff, (S), NR, Com-9, to proceed home; relieved active duty.

Commanders

Theodore H. Armstrong, (MC), Guantanamo Bay, Cuba, to NAS, Atlanta, Ga.

Russell D. Bell, Guam, to NavBase, Terminal I., San Pedro, Calif.

Thomas J. Brady, (CEC), Boston Naval Shipyard, to proceed home; relieved active duty.

Stephen Brunauer, (SO4), BuOrd, to SepCen, Wash., D. C., for sep.

Paul W. Carrigan, (MC), Officers SepCen, Boston, to SepCen, RecSta, Boston.

Thornton W. Chew, S(A), BuShips, to Sep Cen, Wash., D. C., for sep.

John M. Chulstrom, (S), BuOrd, to Sep Cen, Wash., D. C., for sep.

Leslie Clifford, (AL), Office of General Counsel, to Com-3 for sep.

Robert A. Colby, (DC), Honolulu, T. H., to NAirTech Trg, Jacksonville, Fla.

Harold E. Conkling, (SC), Com-13, to Supply Officer, NAD.

Robert J. Connell, CO, to add. duty as XO and Navigator, USS New York, BB 34.

Ozias B. Cook, (ChC), BuPer, to NavBase, Terminal I., San Pedro, Calif.

Asbury Coward, CO and XO, USS Wichita, CA 45, to USNA, Annapolis, Md.

Albin L. Dahl, S(A), BuAer, to SepCen, Wash., D. C., for sep.

Trevor R. Geddes, (S), Navop, to SepCen, Wash., D. C., for sep.

Harry M. Gimber, jr., XO, to be CO and XO, USS Massachusetts, BB 59.

William C. Howes, (CD), Com-7, to BuPers, temp. duty.

Ralph R. Huwes, CO and XO, USS Savo Island, CVE 78, to NAS, Banana River, Fla.

Ronald K. Irving St. Albans, N. Y., to Office of PubInfo, Navy Dept.

Ralph A. Jack, S(A)-T, ORI, to SepCen, Wash., D. C., for sep.

Francis B. Kelly, (CEC), Santa Ana, Calif., to ServPac.

Carl H. B. Morrison, CO, USS Half Moon, AVP 26, to Staff of Comdr., Alameda Group, 19th Fleet.

Edgar S. Powell, PRNC, to be O-in-C, Officer Intake Station, PRNC, Wash., D. C.

William W. Quay, (D), Navop, to SepCen, Wash., D. C., for sep.

David H. Quinn, S(A), BuShips, to SepCen, Wash., D. C., for sep.

Franklin C. Snow, (DM), Com-12, to Navop, duty with Joint Chiefs of Staff, Joint Logistic Plans Committee.

W. H. Stayton, jr., S(O), BuOrd, to SepCen, Wash., D. C., for sep.

Frank W. Taylor, Com-12, to BuShips, temp. duty.

Robert A. Welch, (MC), Kingsville Field, Texas, to NAS, Corpus Christi, Texas.

Roland L. Willett, CO, USS Takanis Bay, CVE 89, to Chief Inspector, Tacoma Group, 19th Fleet.

Cedric R. Worth, (S), Navop, to SepCen, Wash., D. C., for sep.

16 July 1946

Rear Admirals

John E. Gingrich, Asst. Chief of NavPers, to Asst. Chief of Navop (Reserves) and Dir. of Reserves.

Sidney W. Souers, S(1), Office of SecNav, to SepCen, Wash., D. C., for sep.

Commodore

John W. Henthorn, jr., USS Saidor, CVE 117, to nearest NavDist temp. duty.

Captains

Thomas L. Allman, (MC), MAW-9, to add duty at MCAS, Cherry Point, N. C.

Leonard B. Austin, BuPers, to Navop.

Claude W. Carr, (MC), Mare I. Naval Shipyard, to proceed home; relieved active duty.

Burt W. Chippendale, Cornell U., to proceed home; relieved active duty.

William W. Edel, (ChC), Com-1, to proceed home; relieved active duty.

Ransom Fullinwider, Navop, to Naval Attache and Naval Attache for Air, American Embassy, Buenos Aires.

Andrew N. Harvey, CO, USS Samar, ARG 11, to Com-12, temp. duty.

Paul E. Howard, CO, USS Melville, AD 2, to Dir. of Trg. Com-7.

James E. Hunt, (SC) Bethesda, Md., to exam. by Retiring Bd. and orders home.

Walter Karig, (S), Office of PubInfo, to SepCen, Wash., D. C., for sep.

Cecil G. McKinney, (DE), CO, USS Pawcatuck, AO 108, to nearest NavDist for sep.

Eugene T. Oates, Teminal I., Calif., to exam by Retiring Bd. and orders home.

Burnice L. Rutt, Annapolis, Md., to Naval Attache and Naval Attache for Air, American Embassy, Madrid.

Edwin S. Schanze, FltTrgGroup, Newport, R. I., to be XO.

David W. Shafer, CO, USS Hamlin, AV 15, to CO, USS Valcour, AVP 55.

Wilfred A. Walter, BuOrd, to ComDesDiv-12.

William C. Wetherill, S(A), Com-4, to proceed home; relieved active duty.

Harrison L. Wyatt, (MC), Oakland, Calif., to proceed home; relieved active duty .

Commanders

Warren W. Armstrong, CO, USS Bradford, DD 545, to Chesapeake Bay Annex, Nav Research Lab, Anacostia Sta, Wash., D. C., at North Beach, Md.

Peter Belin (S1), NavForEurope, to Asst. Naval Attache and Asst. Naval Attache for Air, London.

John T. Brown, Staff of CincPac, to Chief Staff Officer, Naval Air Bases, Com-5.

Howard W. Crews, XO, to be CO and XO, USS Tangier, AV 8.

Mark A. Grank, XO, to be CO and XO, USS Barnes, CVE 20.

William Heatley, MC(S), New York, N. Y., to USS A. E. Anderson, AP 111.

Frederick W. Henrichs, (D), to Navop, to Office of SCAP, Tokyo.

Edward J. Holubek, (DC), Com-3, to NAS, Alameda, Calif.

Harold F. Lair, (DM), Com-13, to CO, USS Hyades, AF 28.

Grant C. Manson, (SC2), NavForEurope, to Asst Naval Attache and Asst. Naval Attache for Air, London.

Otis L. Stevens, S(O3), BuOrd, to SepCen, Wash., D. C., for sep.

Robert L. Taylor, NavForEurope, to Asst. Naval Attache and Asst. Naval Attache for Air, London.

James N. Witherell, (SC), Com-1, to Naval Supply Center, Guam.

Stuyvesant Wright, (D), BuPers, to Asst. PubInfo Officer, Com-9.

16 July 1946

Rear Admiral

James T. Mathews, (CEC), Supt. Civil Engineer, Area 1V, New Orleans, La. ,to proceed home; relieved active duty.

Captains

Clark T. Abbott, (SC), 19th Fleet, to Navop.

Ernest V. Abrams, Philadelphia, Pa., to proceed home; relieved active duty.

Henry A. N. Bruckshaw, (MC), San Diego, Calif., to exam by Retiring Bd and orders home.

Kemp C. Christian, Pearl Harbor, T. H., to Com-4, with GCM.

Willis T. Cleaves, USS Palau, CVE 122, to proceed home; relieved active duty.

Marion Y. Cohen, New York Group, 16th Fleet, Bayonne, N. J., to proceed home; relieved active duty.

Raymond G. Deewall, San Diego, Calif., to proceed home; relieved active duty.

Edward V. Dockweiler, San Diego, Calif., to CO, Indust. Comd, Repair Base, San Diego.

Edward E. Dolecek, CO, USS Mount Katmai, AE 16, to Com-11, duty with GCM.

Edmund D. Duckett, Naval Gun Factory, Wash., D. C., to proceed home; relieved active duty.

John B. Earle, Bethesda, Md., to proceed home; relieved active duty.

Keith R. Ferguson, S(L), JAG's Office, to Member, Contract Settlement Commission, Wash., D. C.

William V. Fox, (SC), SO Com-11, to SO-in-C, NSD, San Diego, add. duty.

Earl W. Glines, (DM), Com-11, to ComLST Squadron 1.

Virgil C., Griffin, jr., CO, NAS, Barbers Pt., T. H., to Comdr, NAirBases, Com-11.

Douglas P. Johnson Com-8, to Comdr, NOB, Coco Solo, and Comdr., NAirBases, Com-15; and CO, NAS, Coco Solo, C. Z.

Henry P. Lander, BuOrd, to proceed home; relieved active duty.

Horatio A. Lincoln, PubInfo Officer, to Operations Officer, Com-9.

Clifford J. McGregor, (AD), Navop, to Sep Cen, Wash., D. C., for sep.

Harry D. McHenry, PD, Com-8, to proceed home; relieved active duty.

William B. McHugh, BuPers, to CO, USS Vicksburg, CL 86.

Robert L. Moore, jr., BuShips, to Portsmouth Naval Shipyard, N. H.

Thomas Moran, Navop, to proceed home; relieved active duty.

William R. Nichols, InsMat, Pittsburgh, to proceed home; relieved active duty.

Harold A. Noreen, (MC), Chicago, Ill., to exam by Retiring Bd and orders home.

Schuyler N. Pyne, Guam, to David W. Taylor Model Basin, Carderock, Md.

Paul L. Reed, (CEC), (Ret.), BuYds&Docks, to proceed home; relieved active duty.

Louis F. Teuscher, BuPers, to Staff of Comdt NavBase, Pearl Harbor, T. H.

Charles M. Tooke, NavForEurope, to Asst Naval Attache and Asst Naval Attache for Air, London.

Robert B. Twining, (Ret.), Bethesda, Md., to proceed home; relieved active duty.

Benjamin N. Ward, (Ret.), Bethesda, Md., to proceed home; relieved active duty.

Commanders

Guy J. Anderson, NAS, Jacksonville, to CO, Carrier Air Group 41; add. duty as CO VF-41.

Parker E. Cherry, (D), ComCortDiv-1, to JAG's Office, temp. duty.

Henry A. Damminger, (S), BuPers, to Sep Cen, Wash., D. C., for sep.

Richard Davis, CO, USS Scania, AKA 40, to Com-1.

Henry H. Delaureal, San Diego Group, 19th Fleet, to Surface Div, Anti-Submarine Development Detachment, Key West, Fla.

Joe C. Eliot, CO and XO, USS San Diego, CL 53, to USNA, Annapolis, Md.

Signrd Hansen, (D), CO, USS Oahu, ARG 5, to CO, USS Scania, AKA 40.

Ebbe C. Hoff, (MC), NavForEurope, to BuMed.

Edwin H. Headland, jr., Staff of MineCraftPac, to Comdr. Admin. Comd, MineCraftPac.

Edward J. Lanigan, (A3), BuPer, to BuAer.

J. B. Lieberman, (S), BuPers, to SepCen, Wash., D. C., for sep.

Robert H. Lillard, (A)L, Arlington, Va., to SepCen, Wash., D. C., for sep.

Cornelius G. Mayer, (SET), NavForEurope, to Staff of ComNavEu.

Victor H. Morgan, (CHC), CO, USS Essex, CV 9, to NAirTechTrgCen, Memphis, Tenn.

Leslie J. O'Brien, jr., CO, USS Harsden, DD 585, to O-in-C, Surface Div, Anti-Submarine Development Detachment, Key West, Fla.

John M. Oseth, FlagSec, to Staff of ComMineCraftPac.

Robert R. Scidmore, S(O), BuOrd, to Sep Cen, Wash., D. C., for sep.

Lyle S. Shelmidine, (A)L, Navop, to SepCen, Wash., D. C., for sep.

Charles R. Skinner, USS Philadelphia, CL 41, to proceed home; relieved active duty.

Eulan I. Snyder, S(L), JAG's Office; to Sep Cen, Wash., D. C., for sep.

Rony Snyder, XO, USS Cadmus, AR 14, to Com-1.

Harold A. Sommer, Navop, to Office of the Chief, Naval Mission to Brazil, Rio de Janeiro.

William E. Walsh, (MC), Recruiting Sta, to BuSandA Office, Cleveland.

Edgar D. Vestel, jr., (SC), Asst., to be SO, NAD, Crane, Ind.

17 July 1946

Vice Admiral

William S. Farber, Navop, to proceed home; relieved active duty.

Captains

Victor S. Armstrong, (MC), Com-5, to NAS, Seattle, Wash.; add duty at Nav Air Bases, Com-13.

Charles S. Beightler, Com-12, to exam by Retiring Bd and orders home.

William C. Butler, jr., NavForEurope, to CO, Naval Detachment, Naples, Italy.

Guy W. Clark, Navop, to Supt., Naval Observatory.

Angus M. Cohan, CO, USS Merriwether, APA 203, to CO, USS Sanborn, APA 193.

Paul R. Coloney, Bethesda, Md., to exam by Retiring Bd and orders to home.

Beverly M. Coleman, (DE), NR, Com-12, to BuPers, temp. duty.

Harry A. Dunn, jr., CO, USS Herald of the Morning, AP 173, to BuOrd.

Malen Durski, CO, USS Rolette, AKA 99, to nearest NavDist temp. duty

Andrew Galloway, (MC), MCTS, Cherry Point, N. C., to Staff of Comdr, Fleet Air, West Coast, San Diego, Calif.

Harry S. Harding, (MC), San Diego, Calif., to exam by Retiring Bd and orders home.

William Hastings, San Francisco, Naval Shipyard, to Member, Philippine Contract Settlement Comm, Wash., D. C.

Joseph E. Jackson, CO, USS Ocklawahn, AO 84, to Com-4, temp duty.

John F. Luten, (MC), Little Creek, Va., to exam by Retiring Bd and orders home.

Ross Mahachek, BuAer, to Aircraft Materiel Officer, Fleet Air, Wes Pac.

Rieber S. Masterson, BuOrd, to Staff of CincLant.

John R. McKinney, PhibGrp-2, to Legal Officer, NavBase, Terminal I., Calif.

Hugh J. McManus, (SC), NAD, Crane, Ind., to Asst to Dist Supply Officer, Com-14.

George E. Mott, (MC), Naval Retiring Review Board, Navy Dept., to exam by Retiring Bd and orders home.

Baron J. Mulianey, New York, N. Y., to Staff of Comdt Nav Base, New York, N. Y.

Franklin P. Murdoch, (MC), San Diego, Calif., to exam by Retiring Bd and orders home.

James H. Nicholson, (C), Bethesda, Md., to exam by Retiring Bd and orders home.

Ralph P. Noisat, CO, USS Hector, AR 7, to nearest NavDist, temp. duty.

Fred M. Rohow, (MC), San Francisco, Calif., to exam by Retiring Bd and orders home.

Hobart A. Sailor, CO, USS Pocono, AGC 16, to nearest NavDist, temp. duty.

Robert V. Schultz, (MC), BuMed, to Navop.

Frank T. Sloat, Com-11, to CO, USS Washburn, AKA 108.

Oral R. Swigart, BuShips, to Gen. Inspector, Com-5.

Armit C. Thomas, Sen Naval Member, Allied Control Comm, Bucharest, Rumania, to Navop.

Eugene M. Waldon, Stockton Group, 19th Fleet, to CO, USS Fremont, APA 44.

John F. Warris, Com-13, to NavSta, Seattle.

Harold J. Wright, Ord. Officer, to be CO, NavSta, Seattle.

Howard L. Young, C of S and Aide to Comdr., Fleet Air, Seattle, to be Comdr., FAW-4.

Commanders

Max H. Bailey, CO, USS Hyades, AF 28, to nearest NavDist, temp. duty.

Adolph F. Benscheidt, (CEC), BuYds&Docks, to Public Works Officer, Phib Base, Little Creek, Va.

Karl Van Lear Berglund, (DC), San Diego, Calif., to USS Samar, ARG 11.

James E. Brenner, jr., ComCarDiv-1, to Instructor, Univ of So Cal, Los Angeles, Calif.

Harold A. Burch, S(1), Navop, to SepCen, Wash., D. C., for sep.

Harold E. Cross, (D), Navop, to Office of PubInfo.

Thomas J. Dumont, (CEC), Com-13, to add. duty Public Works Officer, NAS, Seattle.

George England, (D), Com-12, to be separated.

Russell E. Hanlon, (MC), Corona, Calif., to exam by Retiring Bd and orders home.

George D. Smith, Annapolis, Md., to CO, USS Putnam, DD 757.

Dewey D. Jackson, (DC), Great Lakes, Ill., to exam by Retiring Bd and orders home.

John Johansen, (DM), Blakeley I., Mobile, Alabama, to Asst to Dist. Operations Officer, Com-8.

Thomas P. Lowndes, Key West, Fla., to CO, USS Harold J. Ellison, DD 864.

Reginald R. McCracken, XO, USS Puget Sound, CVE 113, to CO and XO, USS Commencement Bay, CVE 105.

John B. Morland, CO, USS Charles S. Sperry, DD 697, to XO, Fleet Sonar School, Key West, Fla.

Jack A. Obermeyer, Boston Naval Shipyard, to Navop, temp. duty.

Michael B. Sieniawski, (A), State Dept., to SepCen, Wash., D. C., for sep.

Frederick O. Vaughan, (SC), NSD, Scotia, N. Y., to be SO-in-C.

Richmond L. Watson, S(04), BuOrd, to SepCen, Wash., D. C., for sep.

Joseph W. Williams, jr., CO, USS Bumper, SS 333, to USNA, Annapolis, Md.

Ralph M. Wilson, XO, USS Huntington, CL 107, to nearest NavDist, temp. duty.

Louis P. Wimberley, S(E)-T, BuShips, to Electronics Field Service Group, Naval Research Lab, Anacostia Sta., Wash., D. C.

Army Orders

(Continued from Page 1393)

Hq First Army, Governors Island, N. Y.

Capt. K. M. Minson, Ft. Sam Houston, Tex., to Fourth Army, Ft. Sill, Okla.

Lt. Col. R. S. Stanley, Cp Polk, La., to Fourth Army Red River Ars, Texarkana, Tex.

Capt. M. Berkowitz, New York, N. Y., to Stockton Gen Depot, US Army, Stockton, Calif.

Lt. Col. C. E. Capito, Ft. Douglas, Utah, to Hq Sixth Army, San Francisco, Calif.

Capt. J. R. Easley, Cp Cooke, Calif., to Sixth Army, Cp San Luis Obispo, Calif.

Maj. J. J. Ford, Ft. Douglas, Utah, to Hq Sixth Army, San Francisco, Calif.

1st Lt. S. H. Harrington, Cp Lee, Va., to First Army, Ft. Monmouth, N. J.

Capt. C. D. Pitre, Palm Springs, Calif., to Sixth Army, Cp Beale, Calif.

Lt. Col. W. R. Ridlehuber, Cp Lee, Va., to OQMG, Wash., D. C.

1st Lt. J. A. Sedlacek, Baltimore, Md., to Second Army Richmond Gen Depot US Army, Richmond, Va.

Capt. C. F. Trailer, Ft. Douglas, Utah, to Hq Sixth Army, San Francisco, Calif.

Col. C. M. White, Scott Fld, Ill., to QM Repl Pool QM Tng Cen, Cp Lee, Va.

Capt. A. Wolfberg, Jersey City, N. J., to Belle Mead Gen Dep US Army, Belle Mead, N. J.

Maj. M. D. Adams, Memphis, Tenn., to Seventh Army Pratt GH, Coral Gables, Fla.

Maj. H. K. Bagshaw, Cp Lee, Va., to Hq Seventh Army, Atlanta, Ga.

Col. I. J. Dykeman, Cp Lee, Va., to OC of S, Wash., D. C.

Capt. W. E. Evans, Cp Lee, Va., to Chicago QM Market Center, Chicago, Ill.

Capt. W. C. Garnick, Cp Lee, Va., to Hq Fourth Army, Ft. Sam Houston, Tex.

Capt. L. L. Johnson, Cp Lee, Va., to Hq Fourth Army, Ft. Sam Houston, Tex.

Col. F. G. Marchman, Ft. McPherson, Ga., to Hq III Corps, Cp Polk, La.

Lt. Col. W. O. Schlotter, Ft. Leavenworth, Kans., to SFPE, Ft. Mason, Calif.

Col. J. O. Syme, jr., Ft. Eustis, Va., to 395lst QM Trk Co, Cp Campbell, Ky.

Capt. A. M. Withers, Ft. Douglas, Utah, to Hq Sixth Army, San Francisco, Calif.

Lt. Col. R. K. Blair, Chicago, Ill., to Hq HD of San Francisco, Ft. Winfield Scott, Calif.

Lt. Col. V. E. Bradley, Cp Lee, Va., to Ord Repl Pool Ord Sch, Aberdeen Pr Gr, Md.

Capt. F. L. Brown, Ft. Dix, N. J., to Belle

(Please turn to Next Page)

Army Orders

(Continued from Preceding Page)

Mead Gen Dep, Belle Mead, N. J.

Capt. H. P. Graf, Cp Lee, Va., to Food Sv Sch, Ft. Sam Houston, Tex.

Capt. J. O. Grey, Ft. Bragg, N. C., to Seventh Army Cp Gordon, Augusta, Ga.

Capt. P. J. Gumaskas, Jersey City, N. J., to First Army Salvage Collection Cen, Brooklyn, N. Y.

Capt. J. S. Gilman, Rome AA Fld, N. Y., to Sp Services Div Repl Pool, Cp Lee, Va.

Col. R. N. Hicks, Cp Beale, Calif., to QM Repl Pool QM Tng Center, Cp Lee, Va.

Lt. Col. M. H. Johnson, Cp Lee, Va., to PQMG, Wash., D. C.

Capt. D. W. Lott, Columbus, Ohio, to 142d QM Bn, Cp Campbell, Ky.

Capt. H. R. Lovell, Cp Lee, Va., to Memphis Gen Depot, Memphis, Tenn.

Maj. C. C. Baum, Ft. Douglas, Utah, to Hq Sixth Army, San Francisco, Calif.

Lt. Col. D. N. Black, Ft. Dix, N. J., to Aberdeen Pr Gr, Md.

1st Lt. J. W. Burnett, Ft. Benning, Ga., to Seventh Army, Ft. McClellan, Ala.

Maj. H. B. Craig, Ft. Storey, Va., to Second Army, Ft. Eustis, Va.

Lt. Col. A. R. Glafka, Cp Lee, Va., to Univ of Ala., Tuscaloosa, Ala.

Capt. J. Scarpa, San Francisco, Calif., to Sixth Army US Army Rctg Sv, Los Angeles, Calif.

1st Lt. G. M. Stagg, Ft. Dix, N. J., to Food Sv Sch, San Francisco, Calif.

Capt. H. J. Varden, Ft. Dix, N. J., to Food Sv Sch, Ft. Sheridan, Ill.

Maj. B. F. Walker, Wash., D. C., to Chicago QM Depot, Chicago, Ill.

Maj. A. L. Welling, Swannanoa, N. C., to Utah Gen Depot, Ogden, Utah.

Lt. Col. H. F. Williams, Ft. Sam Houston, Tex., to QM Repl Pool QM Tng Center, Cp Lee, Va.

Lt. Col. L. G. Woerner, San Francisco, Calif., to Market Center Fld Hq, Chicago, Ill.

Capt. J. J. Murnane, Wash., D. C., to QM Repl Pool QM Tng Center, Cp Lee, Va.

Lt. Col. D. R. Taylor, Cp Campbell, Ky., to Hq V Corps, Ft. Jackson, S. C.

Capt. R. J. Warner, Cp Lee, Va., to 3321st QM Trk Co (Hv) QM Tng Center, Ft. Francis E. Warren, Wyo.

Maj. L. R. Blycker, Cp Lee, Va., to 56th QM Bn, Cp Polk, La.

Capt. H. W. Brown, Wash., D. C., to QM Sch, Cp Lee, Va.

Maj. W. E. Cowden, Ft. McPherson, Ga., to QM Repl Pool QM Tng Ctr, Cp Lee, Va.

Capt. M. M. Kirby, Cp Beale, Calif., to SFPE, Ft. Mason, Calif.

Lt. Col. C. R. Landaw, Wash., D. C., to QM Repl Pool QM Tng Ctr, Cp Lee, Va.

Capt. J. J. McCarthy, Wash., D. C., to QM Sch, Cp Lee, Va.

1st Lt. R. G. Mitchell, Cp Lee, Va., to Seattle Gen Depot, Seattle, Wash.

MEDICAL DEPARTMENT
MAJ. GEN. N. T. KIRK, SG

Medical Corps

Capt. N. E. Tosseland, Daytona Beach, Fla., to Seventh Army Sta Med, Ft. Jackson, S. C.

1st Lt. W. A. Simril, Jefferson Bks, Mo., to Fifth Army WDPC, Ft. Leavenworth, Kans.

1st Lt. J. E. Scott, Jefferson Bks, Mo., to Letterman GH, San Francisco, Calif.

Maj. G. M. Sabin, jr., Ft. Devens, Mass., to MDW, RSH, Ft. Belvoir, Va.

Capt. E. A. Ricketts, Baltimore, Md., to MD Repl Pool Brooke AMC, Ft. Sam Houston, Tex.

Col. M. R. Reiber, Ft. Sam Houston, Tex., to Hq Fifth Army, Ft. Omaha, Nebr.

Capt. D. G. Prugh, Cp Upton, N. Y., to Fourth Army Southern Br No. 2, Cp Bowie, Tex.

Lt. Col. E. P. Preston, Wash., D. C., to MD Repl Pool Brooke AMC, Ft. Sam Houston, Tex.

Capt. J. Pilot, Ft. Sheridan, Ill., to Tilton GH, Ft. Dix, N. J.

Capt. M. J. Pierson, Utica, N. Y., to MD Enl Tech Sch, Fitzsimons GH, Denver, Colo.

1st Lt. H. C. Pauley, Joliet, Ill., to Fifth Army Savanna Ordnance Dep, Pr Gr, Ill.

Capt. J. P. Ostrowski, Ft. George G. Meade, Md., to NYPE, Brooklyn, N. Y.

Maj. H. E. Haffner, Cp McCoy, Wis., to Fifth Army RSH, Ft. Sheridan, Ill.

1st Lt. T. H. Ainsworth, jr., Governors Island, N. Y., to First Army Gen Dispensary, New York, N. Y.

Lt. Col. W. F. Ashe, jr., Ft. Dix, N. J., to SGO, Wash., D. C.

Capt. V. N. Balovich, Ft. Sam Houston, Tex., to NOPE, New Orleans, La.

Lt. Col. J. G. Baxter, Ft. Jackson, S. C., to 2d Mobile Army Surgical Hosp, Ft. Bragg, N. C.

Capt. W. C. Boggs, Governors Island, N. Y., to First Army RSH, Ft. Jay, N. Y.

Maj. A. Bogosian, Ft. Sam Houston, Tex., to US Soldiers Home, Wash., D. C.

1st Lt. D. S. Broughton, Ft. Sam Houston, Tex., to Cushing GH, Framingham, Mass.

1st Lt. H. Damask, Governors Island, N. Y., to First Army Staten Island Area Sta Hosp, Staten Island, N. Y.

1st Lt. R. J. Fallon, Cp Upton, N. Y., to First Army Sta Hosp, Ft. Monmouth, N. J.

1st Lt. W. D. Dewar, Ft. Dix, N. J., to First Army Hq First Mil Area, Syracuse, N. Y.

Capt. P. K. Jentes, Ft. Meade, Md., to MDW, Ft. Belvoir, Va.

Capt. G. W. Peek, Ft. Jackson, S. C., to NOPE, New Orleans, La.

Capt. A. G. R. Perlini, Governors Island, N. Y., to Mason GH, Brentwood, L. I., N. Y.

1st Lt. H. F. C. Pfister, Memphis, Tenn., to Second Army, Ft. George G. Meade, Md.

1st Lt. A. C. Lowy, Governors Island, N. Y., to First Army Gen Dispensary, New York, N. Y.

1st Lt. W. T. Rainwater, Governors Island, N. Y., to First Army Staten Island Area Sta Hosp, Staten Island, N. Y.

1st Lt. W. H. Saunders, Chickasha, Okla., to Fourth Army, Ft. Sill, Okla.

Capt. P. D. Shanedling, Framingham, Mass., to First Army RSH, Ft. Jay, N. Y.

Capt. R. C. Thompson, Governors Island, N. Y., to First Army, Ft. Banks, Mass.

Capt. E. F. Toth, Ft. Sam Houston, Tex., to Tilton GH, Ft. Dix, N. J.

1st Lt. C. Van Deusen, Galesburg, Ill., to Second Army RSH, Cp Lee, Va.

1st Lt. P. L. Vinciguerra, Chicago, Ill., to Fifth Army, Ft. Riley, Kans.

1st Lt. H. H. Waldo, Governors Island, N. Y., to First Army Sta Hosp, Ft. Monmouth, N. J.

Col. J. Harrell, Ft. Sam Houston, Tex., to Seventh Army, Ft. Benning, Ga.

Lt. Col. W. W. Hiehle, Wash., D. C., to MD Repl Pool Brooke AMC, Ft. Sam Houston, Tex.

1st Lt. I. Hoff, Ft. Sam Houston, Tex., to MD Enl Tech Sch, Fitzsimons GH, Denver, Colo.

1st Lt. W. D. Holst, Coral Gables, Fla., to 3704th AAF BU, Keesler Fld, Miss.

Capt. F. J. H. Hruby, Ft. Sam Houston, Tex., to MDW RSH, Ft. Belvoir, Va.

1st Lt. H. A. Hoyos-Napoleoni, Coral Gables, Fla., to 3704th AAF BU, Keesler Fld, Miss.

1st Lt. I. C. Kaufman, Framingham, Mass., to Oliver GH, Augusta, Ga.

1st Lt. R. E. Meacham, Ft. Sam Houston, Tex., to MD Enl Techn Sch, Fitzsimons GH, Denver, Colo.

Lt. Col. L. C. Milstead, Ft. Sam Houston, Tex., to Mayo GH, Galesburg, Ill.

1st Lt. M. W. Monroe, Ft. McPherson, Ga., to Seventh Army, Huntsville Arsenal, Ala.

Capt. E. J. Novak, Augusta, Ga., to MD Repl Pool Brooke AMC, Ft. Sam Houston, Tex.

Capt. R. S. Oyer, Ft. Hayes, Ohio, to Second Army Induction Sta, Pittsburgh, Pa.

1st Lt. R. L. Penn, jr., Coral Gables, Fla., to 3704th AAF BU, Keesler Fld, Miss.

1st Lt. W. H. Robinson, Coral Gables, Fla., to 3704th AAF BU, Keesler Fld, Miss.

1st Lt. T. C. Rommer, Ft. McPherson, Ga., to Seventh Army, Huntsville Ars, Ala.

Lt. Col. A. Tripodi, Seattle, Wash., to Veterans' Adm Contact Off, Tacoma, Wash.

Capt. W. H. Browning, Ft. Sam Houston, Tex., to USMA, West Point, N. Y.

1st Lt. J. T. Callahan, New York, N. Y., to 1102d AAF BU, Ft. Totten, N. Y.

Capt. E. F. Engel, Ft. Jay, N. Y., to First Army, Ft. Wadsworth, N. Y.

1st Lt. M. H. Fertman, Ft. Sam Houston, Tex., to Wm. Beaumont GH, El Paso, Tex.

Capt. C. M. Gordon, Ft. Mason, Calif., to Seventh Army Sta Hosp, Ft. McPherson, Ga.

Capt. M. N. Solomon, Ft. Dix, N. J., to Halloran GH, St. George, Staten Island, N. Y.

Capt. J. I. Wechsler, Cp Atterbury, Ind., to First Army Gen Disp US Army, New York, N. Y.

1st Lt. E. H. Young, Ft. Sam Houston, Tex., to Med Nutrition Lab, Chicago, Ill.

1st Lt. J. A. Atchley, Wash., D. C., to Med Nutrition Lab, Chicago, Ill.

Col. J. D. Barnwell, Ft. Lewis, Wash., to Halloran GH, St. George Staten Island, N. Y.

1st Lt. J. D. Beale, jr., Ft. Devens, Mass., to First Army Pers Activities at Large, Boston, Mass.

Maj. M. B. Benjamin, Cp San Luis Obispo, Calif., to Sixth Army Sierra Ord Dep, Herlong, Calif.

1st Lt. M. Benjamin, Governors Island, N. Y., to First Army Gen Dispensary, New York, N. Y.

1st Lt. S. F. Brown, Wright Fld, Ohio, to AMC, Wash., D. C.

1st Lt. T. T. Carroll, Governors Island, N. Y., to First Army HD of Long Island Sound, Ft. H. G. Wright, N. Y.

Capt. K. M. Cheek, Ft. Lawton, Wash., to MDW, Alexandria, Va.

1st Lt. J. V. Deininger, Edgewood Ars, Md., to MD Repl Pool Brooke AMC, Ft. Sam Houston, Tex.

1st Lt. J. H. Geyer, Ft. Sam Houston, Tex., to Fifth Army Sep C No. 32, Ft. Sheridan, Ill.

Capt. C. C. Gloster, Ft. Dix, N. J., to First Army Reg Sta Hosp, Ft. Jay, N. Y.

1st Lt. S. S. Goldensohn, Baltimore, Md., to Second Army, Pittsburgh, Pa.

1st Lt. V. F. Grieco, Ft. Douglas, Utah, to Sixth Army, Ft. Lewis, Wash.

Capt. J. B. Hoffman, Ft. Douglas, Utah, to Sixth Army, Ft. Lewis, Wash.

1st Lt. K. M. Neimand, Ft. Douglas, Utah, to Sixth Army, Ft. Lewis, Wash.

Col. J. J. Murchison, Jefferson Bks, Mo., to Fifth Army, Cp McCoy, Wis.

1st Lt. R. T. Schmidt, Cp San Luis Obispo, Calif., to Sixth Army, Ft. Ord, Calif.

1st Lt. R. H. Wellman, Governors Island, N. Y., to First Army Sta Hosp, Ft. Monmouth, N. J.

1st Lt. C. B. Wilkerson, Governors Island, N. Y., to First Army Staten Island Area Sta Hosp, Staten Island, N. Y.

Capt. D. R. Will, Ft. Lawton, Wash., to MDW, Alexandria, Va.

Capt. M. D. Yahr, Governors Island, N. Y., to First Army RSH, Ft. Jay, N. Y.

Capt. J. S. Adler, Ft. Benj. Harrison, Ind., to Second Army, Cp Lee, Va.

Capt. J. A. Aita, Galesburg, Ill., to Brooke AMC, Ft. Sam Houston, Tex.

Capt. A. R. Berkeley, jr., Atlanta, Ga., to 712th MP Bn, National War College, Wash., D. C.

Col. H. Brewer, Ft. Sam Houston, Tex., to OSW, Wash., D. C.

1st Lt. M. F. Brown, Chicago, Ill., to Fifth Army, Ft. Sheridan, Ill.

Capt. D. M. Carey, Ft. Meade, Md., to MD Repl Pool Brooke AMC, Ft. Sam Houston, Tex.

1st Lt. S. L. Cohen, Ft. Sam Houston, Tex., to Sixth Army US Army Rctg Sv, Phoenix, Ariz.

1st Lt. R. L. Cole, Cp Beale, Calif., to Sixth Army, Ft. Rosecrans, Calif.

1st Lt. F. C. Edmonds, Ft. Sam Houston, Tex., to Borden GH, Chickasha, Okla.

Capt. S. Friedlander, Seattle, Wash., to Sixth Army, Ft. Lawton, Wash.

Capt. W. A. Drury, Ft. Hayes, Ohio, to Second Army, Aberdeen Pr Gr, Md.

Capt. S. Goodman, Ft. Sam Houston, Tex., to Letterman GH (Hosp Tn), San Francisco, Calif.

1st Lt. J. Gordon, Cp Beale, Calif., to Fifth Army, Ft. Sheridan, Ill.

Lt. Col. H. E. Graber, Hot Springs Nat'l Park, Ark., to AMC, Wash., D. C.

(Please turn to Page 1399)

SCHOOL AND CAMP DIRECTORY

The Schools and Camps listed below are effectively equipped to care for the educational and recreational needs of the children of members of the services and this Directory is recognized as an authentic and reliable aid to service parents in solving the problem of child education. For details as to the Schools listed in this Directory address them directly or communicate with the Army and Navy Journal Department of Education, 1711 Conn. Ave., Washington 9, D. C.

ALABAMA

MARION INSTITUTE MARION, ALABAMA
Specializes in preparation for Annapolis and West Point. Fully accredited four-year High School and Junior College. R.O.T.C. Military training. Sports. 3 football fields, tennis courts. 30-acre campus. 104th year. Write for catalog. Col. J. T. Murfee, President, Box J, Marion, Alabama.

CALIFORNIA

DREW SCHOOL ANNAPOLIS WEST POINT. COAST GUARD. FLYING FIELD
Brilliant success in exams. 83 yrs. U. S. ARMY GENERAL: "I chose your school for my son, since at both Annapolis and West Point your boys stood best."
Make up shortages, including new-required lab. chemistry while tutoring for exams.
2901 CALIFORNIA STREET San Francisco

LA LOMA FELIZ SCHOOL
SANTA BARBARA, CALIFORNIA
A Country Day and Boarding School for boys and girls from 6 to 17.
Hamilton W. Bingham, Headmaster

CONNECTICUT

MILFORD *FAMOUS FOR ITS TEACHING for the past 35 years*
Thorough preparation for leading colleges. Personal attention to the needs of each boy in very small classes. Refresher courses with rapid progress for more mature students. Special summer session combines concentrated study with full opportunities for summer sports and recreations. Separate Lower School.
W. D. Pearson, Headmaster Milford, Conn.

GEORGIA

GEORGIA MILITARY ACADEMY
8 miles from Atlanta—Fine, equable climate
Many cultural advantages—accredited.
Courses of study. College and West Point—Annapolis Prep., Jr. College. 3-year courses in Bus. Adm. for high school grads. Post Grad. course to strengthen foundation for college. Junior school. A separate department for young boys. Athletics. Expert coaches develop teams in major sports. Home Life. Cadets live in small groups with their teachers.
For Catalog address: Col. W. P. Brewster, College Park, Ga.

ILLINOIS

ONARGA MILITARY SCHOOL
Character first! Accredited to all colleges. FITS BOYS for Army or Navy. Business courses. Teaches How to Study. Friendly teachers. Ages 10-18. New gym & pool. 85 miles S. of Chicago. Endowed. Catalog. Col. L. J. Bittinger.
Box R, Onarga, Ill.

NEW YORK

The BRADEN SCHOOL
Preparing for West Point and Annapolis.
H. V. Van Slyke, Cornwall-on-Hudson, N. Y.

PEEKSKILL MILITARY ACADEMY
Accredited preparation for all colleges including West Point & Annapolis. Business course optional. Study and development of individual capacities. Small classes. Physical training for all. Horseback Riding, Swimming Pool. Music. Dramatics. Social activities. Senior & Junior Schools. 112th year. Write for Catalog. Telephone 381. Col. Thomas K. Fisher, Headmaster, Box 44-A, Peekskill-on-Hudson, N. Y.

NEW YORK

★ ★ PREPARING FOR ★ ★
WEST POINT
STANTON PREPARATORY ACADEMY
CORNWALL, N. Y.
Approved for Veterans under G.I. Bill of Rights
COL. H. G. STANTON
Graduate, West Point, former instructor and Asst. Prof., U.S.M.A., West Point, N. Y.

PENNSYLVANIA

FINGERPRINTING
Fingerprinting, Identification, Scientific Crime Detection, Criminology & Penology
Practical Courses
For Responsible Men & Women
APPROVED for VETERAN TRAINING
Catalogue on Request
New Term October 29
DR. W. NISSON BRENNER, Director
PENNA. INSTITUTE OF CRIMINOLOGY
431 WALNUT ST. PHILA. 6, PA.

SOUTH CAROLINA

CARLISLE MILITARY SCHOOL develops manly men through cultivation of physical, mental, spiritual qualities. Small classes. Pre-aviation course. Boys from 20 states. All sports. Cadet band. Non-sectarian. Also subfreshmen dept., 7th-8th grades. Rate $650. Catalog.
Col. Jas. F. Risher, Headmaster, Bamberg, S. C.

VIRGINIA

THE CROWSON SCHOOL
"In the Heart of the Washington Country"
Outstanding preparation for Annapolis, the Coast Guard Academy, West Point, and other colleges. Small classes, individual attention. Summer and regular terms. Write:
E. T. Crowson, Principal
Fredericksburg, Virginia

WASHINGTON, D. C.

SULLIVAN SCHOOL
ANNAPOLIS • WEST POINT PREP
Approved for veterans under the G.I. Bill of Rights. Our students won over 60% of Army Presidentials 1946, including the first four places.
Lieutenant G. J. Sullivan (Retired)
Box J, 2107 Wyoming Ave., Washington 8, D. C.

THE HILDER SCHOOL
Outstanding preparation for
WEST POINT ANNAPOLIS
COAST GUARD ACADEMY
100% success on 1945 West Point exams. One of our students stood first among 2,500 candidates on 1945 Coast Guard Academy exams.
1310 Twentieth St., N. W. Washington 6, D. C. Leonard G. Hilder Principal

LONGFELLOW SCHOOL
Grades 1-9. Sound individualized instruction for boys in simple homelike atmosphere. Day, boarding. Wholesome meals under dietitian. Housemother, health checkups, directed recreation. All sports. Fireproof buildings. Catalog. Box J, Edgemoor, Washington 14, D. C.

WEST POINT ★ ANNAPOLIS
Est. 1909. Preparing exclusively for Service Academies. First place, 1945 Presidential competitives. June-July Course for Congressional Competitive Examinations. Special "How to Study" Course in August for High School Seniors and Juniors.
Winter Term begins Sept. 5
COLUMBIAN PREPARATORY SCHOOL, Registrar, Box A, 1443-5 Rhode Island Avenue, N. W., Washington 5, D. C.
(Formerly also known as "Pubi's and Schad's")

SERVICE NEWS AND GOSSIP

Foreign Affairs—From the Secretary of State and Senator Vandenberg the American people and the world learned this week the results of the Big Four Conference at Paris. Their bright prospect lies in the agreements to relieve the five smaller nations, Italy, Hungary, Bulgaria and Roumania and Finland, of the burden of occupation which imposes a heavy toll upon their resources, and enable them to function within Russian domination.

That the agreements are disappointing both Secretary Byrnes and Senator Vandenberg admit as indicated by the statement of the former that the treaty drafts are somewhat less "that the best which human wit could devise." More somber was the revelation in both reports of the obstructionist tactics placed in the way of peace making by the Soviet Government. On the major questions of Germany and Austria, progress toward their settlement continues to be halted by the intransigent attitude of Moscow. Senator Vandenberg spoke of the "appalling disagreement" concerning Germany. Mr. Byrnes expressed disappointment at the "aloofness, coolness and hostility" which the Soviets displayed toward his proposal for a twenty-five year alliance to insure German disarmament; at their failure to agree to the administrative and economic unification of Germany as provided for at Potsdam; at their demands for huge reparations which would keep Germany a poorhouse, and at their rejection of our suggestion for a survey of German armament plants within the Soviet zone. Senator Vandenberg placed at the core of the trouble the mutual distrust and suspicion, which the "iron curtain" between us, and which the insatiable Soviet appetite for proselyting and propaganda, do not help dispel. The Russians suspect that the United States is attempting to organize the world against them, and the Western Powers fear they are trying to organize the world against western civilization. To dispel these notions, Mr. Vandenberg declared the Russian people should understand that we deeply respect them and recognize their inalienable right to rule themselves to suit themselves, precisely as we insist on this right for ourselves and others; that we are determinedly opposed to military aggression, and that we cannot be driven, coerced or pressured into positions which we decline voluntarily to assume, and that we will not bargain in human rights and fundamental liberties anywhere. Mr. Vandenberg noted that no progress was made toward economic unity of Germany and reciprocity between the four zones, which may result in the German problem approaching catastrophe this winter. Secretary Byrnes also realizing the gravity of the problem announced—and this was the most important revelation he made—that Gen. McNarney and Lt. Gen. Clay were being instructed to cooperate with any or all of the three occupying powers in essential administrative matters. "We will either secure economic cooperation between the zones," he said "or we will place the responsibility for the violation of the Potsdam agreement." The British Government has stated its willingness to adopt Mr. Byrnes' proposal, and France is expected to do likewise. Thus we will have arrayed against each other on this zonal question the three western powers and the Soviet Union, unless Generalissimo Stalin intervene and change the policy expressed by his foreign Commissar Molotov. That policy is directed toward making Russia the protector of German territorial integrity—Molotov aroused French ire by opposing separation of the Ruhr and Rhineland from Germany—and of bringing about conditions that will cause the German state to be a satellite much as Roumania and Czecho-Slovakia are today. If, however, our current effort to make our former enemy an economic unity should fail as a result of Moscow's refusal, then for a long time and perhaps indefinitely the division of Germany will maintain, and the threat to world peace would be intensified. It is to prevent any such condition that we will arrange for economic cooperation between the three zones the West controls.

As to Austria, at the Paris meeting, Secretary Byrnes asked that the draft of a peace treaty be prepared be referred to the Ministers' deputies for study and recommendation. France and Britain agreed; Russia declined. At the conference of the 21 nations to open on 29 July, it is our hope that there will be recommendations for the improvement of the Big Four draft of treaties with Italy, Hungary, Bulgaria, Roumania and Finland, and while the discussions will be limited to those proposals, no doubt there will be comment upon the failure to settle the German and Austrian problems. From the views that will be expressed it is regarded as likely Russia will realize that the obstacles she is placing in the way of peace have aroused world public opinion against her, which it is hoped, will cause modification of her attitude.

Mexico and Brazil are making preparations to give a cordial welcome to General of the Army and Mrs. Eisenhower when they arrive at their capitals. The visit of the Chief of Staff and his Lady are expected to promote good relations throughout Pan-America, and lead to further steps toward the unity of American defense which is provided for under the agreement made at Chapultepec. General Eisenhower's party will leave Washington 1 August to be in Rio de Janeiro from the fifth to the ninth of August. He plans to stay in the Panama Canal area the thirteenth and fourteenth of August and in Mexico City the sixteenth and seventeenth, returning to Washington on 19 August.

Army Dietitians—The second class in advance instruction in mess administration for graduate Army dietitians opened on Monday, 15 July, at Brooke Army Medical Center, it was announced this week by Capt. Nell Wickliffe, chief dietitian at Brooke General Hospital and director of the mess administration school.

Teaching dietitians is Capt. Miriam Perry. Attending the course are: Capt. Helen C. Maclean, Madigan General Hospital, Tacoma, Wash.; Capt. Eleanor L. Mitchel, Army Navy General Hospital, Little Rock, Ark.; Capt. Luceil M. Messersmith, Pratt General Hospital, Coral Gables, Fla.; Capt. Carlotte B. Green, Ft. Knox regional hospital, Louisville, Ky.; 1st Lt. Eleanor H. Mathewson, Ft. Meade regional hospital, Laurel, Md.; 1st Lt. Anna T. DeNegri, William Beaumont General Hospital, El Paso, Tex.; 1st Lt. Ruth Boyd, Bruns General Hospital, Santa Fe, New Mexico; 1st Lt. Mary Lipscomb, Halloran General Hospital, Staten Island, N. Y.; 1st Lt. Helena D. Quinn, Camp Lee regional hospital, Petersburg, Va.; 1st Lt. Helen M. Davis, Ft. McClellan regional hospital, Anniston, Ala.; 1st Lt. Velma L. Richardson, Wakeman General Hospital, Camp Atterbury, Ind.; 1st Lt. Kathleen R. Creech, Ft. Belvoir regional hospital, Alexandria, Va.

Signal Corps—Recent assignments in the Office of the Chief Signal Officer include that of Col. Wesley T. Guest to Communication Liaison Branch as Acting Chief; Col. Benjamin H. Pochyla to Plans and Operations Division; Col. Fred W. Kunesh to Procurement Division; Lt. Col. Edmund P. Flynn and Major Roman I. Ulans to Procurement and Distribution Service; Lt. Col. Hall Cain to Military Training Branch and Maj. Clifford E. Roberts to the Central Officers Assignment Group.

Emergency quarters have been set up in the Lowther area at Fort Monmouth to provide temporary accommodations for families of military and civilian personnel. Approximately 60 families are making their homes in two barracks recently converted into small apartments made available to relieve the housing shortage.

The first charter for a local chapter of the Army Signal Association has been issued to the former New York Post of the American Signal Corps association, which was founded shortly after World War I. The New York Post is headed by Col. George P. Dixon, who was Signal Officer for the Air Forces in the European Theater and is now a vice president of the International Telephone and Telegraph Corporation.

Medical Corps—Col. William E. Shambora, acting director of training at Brooke Army Medical Center, has been assigned as commandant, Army Medical Department Schools, Brooke Army Medical Center, it was announced by Brig. Gen. John M. Willis, commandant, Brooke Army Medical Center. The Army Medical Department Schools provide basic courses for medical officers as well as instruction in roentgenology and army neuro-psychiatry for both men and women officers.

Extreme or prolonged cold tends to clot red blood cells so that they plug the circulation, eventually resulting in development of gangrene and loss of limbs, according to a study by the Surgeon General's Office of pathological tissue from overseas soldiers and experiments with rabbits in which limbs were subjected to temperatures of minus 30 centigrade. The study was made because cold conditions became of great importance among airmen and was one of the chief causes of casualties in the Apennines campaign of the winter of 1943-44.

Quartermaster Corps — Two new Army operational rations designed by the Quartermaster Corps will be tested by a battalion of Infantry troops undergoing mountain training in Colorado during September.

The tests will be made with the new Combat, or E-ration, and the new 10-in-1 ration. The former comprises six cans and one accessory packet and is for use of the individual soldier. The latter is sufficient for 10 men for one day and is packaged so that after the original container is broken, it can be issued to groups of five men.

The E ration includes 10 varieties of meats and four varieties of fruits. The accessory packet contains chewing gum, a can opener, salt, wooden spoons and heat tablets.

Brig. Gen. Roy C. L. Graham has been assigned as commanding general of Camp Lee, Va., replacing Col. George E. Hartman. Col. Albert M. Stubblevine, jr., has been assigned as commandant of the Quartermaster School at Camp Lee, succeeding Col. L. L. Cobb. Colonel Hartman is awaiting reassignment. Colonel Cobb has been assigned for duty overseas.

Physical Therapy—Physical therapy in the Army of Occupation; Japan and Korea, is the subject of a historical narrative being submitted by the Chief Surgeon's office, AFPAC, to the Historical Division, Medical Department, Brig. Gen. J. I. Martin, Chief Surgeon, states.

The narrative is being correlated by Capt. Edna Lura, physical therapist, after her inspection of Army hospitals throughout the area, and her study of replies to questionnaires sent to them. It will be an account of therapeutic equipment, physical set up in the hospitals, records and reports, types of cases treated, and the usual procedures employed in the treatment of disease and injury.

Physical therapists are employed in every Army hospital in Japan and Korea with a bed capacity of 250 or more, Captain Lura said.

Transportation Corps—Col. Marcus B. Stokes, jr., Chief of the Planning Division, Office of the Chief of Transportation, throughout the war, has been assigned to the staff and faculty of the Command and Staff College, Ft. Leavenworth. He left Washington 12 July for his new post, where he will teach in the Logistics School.

Col. Ralph H. Sievers, formerly Chief of the Highway Branch, Transportation Corps, AFWESPAC, has returned to the States for reassignment and will be assigned to the staff and faculty, Transportation Corps School, Ft. Eustis, Va.

Col. Joshua R. Messersmith has been detailed in charge of the Movements Control Division, Office of the Chief of Transportation.

The SS Monterey, former Matson liner, will leave Seattle Port of Embarkation the latter part of July with approximately 815 GI dependents bound for Japan. It is estimated that the Monterey will reach its destination about 8 Aug.

Marine Corps—The 28,900-acre Camp Elliott located north of San Diego has been declared surplus and turned over to the War Assets Administration for disposal. First named Camp Holcomb in 1934 when the camp was procured as a training site, it was re-named in 1940 in honor of Maj. Gen. George F. Elliott. During the war, Camp Elliott was a major Marine Corps station, at one time accommodating as many as 16,000 troops. It became a Naval training and distribution center in June, 1944, and subsequently a separation center.

Col. Evans F. Carlson, famed leader of "Carlson's Raiders," was retired from active service on 1 July because of physical disability, and was promoted to Brigadier General on the retired list by reason of having been specially commended for performance of duty in actual combat. Conditions under which such promotions are to be made were listed in the 27 April issue of the ARMY AND NAVY JOURNAL. Colonel Carlson earned his greatest fame as organizer and leader of the famous Marine Raider Battalion, whose exploits in the early part of the Pacific war have been the subject of books and a motion picture.

Army Ground Forces Bands—The 53rd AGF Band, Ft. Jackson, S. C., will play at ceremonies to be held at Laurens, S. C., 3 August, commemorating an award given workers of the Laurens Mill for completing one million man-hours of work without accident.

The newly-organized AGF Band stationed at Ft. George G. Meade, Md., will be a featured attraction at a welcome home celebration for war veterans at Chambersburg, Penna., on 8 August. There are 15 Pennsylvanians in the personnel of the band, which has more than 100 members. Capt. Chester E. Whiting is the leader.

Transfer of the 256th AGF Band from Camp Joseph T. Robinson, Ark., Fourth Army Area, to Ft. Bragg, N .C., Seventh Army Area, has been announced by General Jacob Devers as a permanent change of station.

Sea Services—The Navy demobilized 51,217 of its personnel in the week ending

13 July to bring its total since 17 Aug. 1945 to 2,792,303. The Marine Corps released 4,677 to bring its total to 392,526.

Regular Navy enlistments and re-enlistments 1-10 July were as follows: 4,951 voluntary first enlistments at recruiting stations, 304 enlistments in USN from USNR and USN-I at other ships and station, and 1,458 Regular Navy re-enlistments and extensions, for a total of 6,713.

The total Regular Navy first enlistments, enlistments in Regular Navy from Reserves and Inductees, re-enlistments and extensions since the surrender of Japan through 10 July 1946, is 265,230.

The total strength of the Regular Navy is 523,330, including 36,463 officers and 486,867 enlisted men.

Corps of Military Police—The War Department has announced that in line with the Chief of Staff's approval on 19 June of continuing the Office of the Provost Marshal General and the Corps of Military Police as a part of the permanent military establishment, authority will be requested of Congress to accomplish the establishment of a permanent CMP.

Army Chaplains Corps—Chaplain (Maj. Gen.) Luther D. Miller, Chief of Chaplains, addressed the graduating class of the Lutheran Theological Seminary at Maywood, Ill., 18 July.

Chaplain (Maj.) William M. Frost, Chaplain Branch, Central Officers' Assignment Group, has been assigned to Japan. Chaplain (Lt. Col.) Anslem M. Keefe, Personnel Division, visited the Chaplain School, Ft. Oglethorpe, Ga., this past week.

Recent visitors to the Office of the Chief of Chaplains: Chaplain (Col.) George F. Rixey, Hqs. Second Army, Baltimore, Md.; Chaplain (Capt.) Joseph S. Long, ETO; Chaplain (Capt.) Albert A. Beckwith, Welch Convalescent Hospital, Daytona Beach, Fla.; Chaplain (Capt.) Perry T. Raley, ETO; Chaplain (Capt.) Frank T. Jensen, Terminal Leave; Chaplain (Maj.) Alvin A. Katt, Headquarters USFET; Chaplain (Capt.) James E. Hemann, Terminal Leave; Chaplain (Capt.) Charles E. Smith, Langley Field, Va.; Chaplain (Capt.) Cyril J. Jablonovsky, 1055 St. Paul St., Cincinnati, Ohio; Chaplain (Maj.) John Dvorovy, Blue Island, Ill. and Chaplain (Capt.) Joseph S. Shubow, just returned from Berlin.

Ordnance Department—Brig. Gen. Elbert L. Ford, Chief of Reclamation and Maintenance Branch, Field Service, OCO, wil lleave Washington soon for station in Europe where he will become Theater Chief of Ordnance.

Brig. Gen. John K. Christmas, formerly Chief of the Special Planning Branch, Executive Division, OCO, has been assigned to duty in the Office, Chief of Staff, with the Office, Director of Service Supply and Procurement.

Col. Arthur H. Luse has been transferred from the Second Army, Ft. Hayes to the Sierra Ordnance Depot, Herlong, Calif. Lt. Col. William L. Clay has been transferred from the Ordnance School Replacement Pool to Picatinny Arsenal for duty as Ordnance Liaison Officer at the Bell Telephone Laboratories, Summit, N. J. Lt. Col. Albert L. Hettrich is transferred from the Staff and Faculty, Ordnance School to Hq. Sixth Army, Presidio of San Francisco. Col. Walter F. Vander Hyden (Lt. Col., Ord.) has been retired in the grade of Colonel, effective 31 Oct. 1946.

The resignation of Col. Napoleon R. Duell as Colonel, AUS and Captain RA has been accepted effective 10 Nov. 1946. The resignation of Lt. Col. Edward G. Uhl of his commission as Lt. Col. AUS and 1st Lieutenant, RA has been accepted effective 24 Sept. 1946.

The Legion of Merit has been awarded to Lt. Col. Richard C. Kedal for services from December, 1941, to February, 1945.

Navy Chaplains—Applications are desired for a half-year postgraduate course in religious or closely-allied subjects convening in January or February 1947 for Lieutenants, Lt. Commanders and Commanders of the Regular Navy Chaplain Corps as of 30 June 1946.

Finance Department—Lt. Col. Walter G. Meyer, Chief, Miscellaneous Audit Branch, Audit Division, Office of the Chief of Finance, returned from six days temporary duty in St. Louis, Mo. He discussed matters pertaining to Civilian Payroll Administration with Col. W. T. Johnson, Commanding Officer, Army Finance Center.

Lt. Col. H. R. Greenlee, Field Liaison Officer, Contract Insurance Branch, Special Financial Services Division, Office of the Chief of Finance, stationed in New York City, is now on temporary duty in the Office of the Chief of Finance to confer on matters pertaining to contract insurance claims. Prior to his arrival in Washington, D. C., Colonel Greenlee attended meetings in Boston, Mass., on similar matters.

Lt. Col. T. P. Corwin, Assistant, Receipts and Disbursements Division has been relieved from duty in OCF. He served in OCF since 29 Dec., 1943, and was awarded the Legion of Merit for meritorious services by Maj. Gen. W. H. Kasten, Chief of Finance. Colonel Corwin will practice law in Washington, D. C.

Maj. Harry E. Perry, was recently transferred from the Finance Department Replacement Pool, Ft. Benjamin Harrison, Ind., and assigned to the First Army, Springfield Armory, Springfield, Mass. Major Perry formerly served in the European Theater of Operations as Assistant Fiscal Officer, United Kingdom Base.

Maj. James E. King, formerly stationed at Atlanta, Ga., is now assigned to the Accounts Division, Office of the Chief of Finance.

Maj. Jeremiah B. Monk, jr., was transferred from the Finance Training Center, Ft. Benjamin Harrison, Ind., and assigned to the Fifth Army, Ft. Leavenworth, Kans. Major Monk has previously served as Disbursing Officer in Ireland, France and Germany, and prior to his going overseas he served on the staff and faculty of the Army Finance School.

Judge Advocate General's Department—Lt. Col. William F. Fratcher has been appointed Acting Staff Judge Advocate for Berlin District, by Maj. Gen. Frank A. Keating, Commanding General, Headquarters Berlin District, United States Army. Lieutenant Colonel Fratcher replaces Col. Arlo A. Emery, who has returned to the U. S. for reassignment.

Lieutenant Colonel Fratcher was attached to Judge Advocate's office in Paris from February, 1945, until he was assigned to the Legal Division, Office of Military Government for Germany, Berlin, Germany, in July, 1945, a position he held until May of this year. Previously, he had spent the years 1941-44 as first a Captain and then a Major in the Office of the Judge Advocate General, Washington, D. C.

Army Medical Department—The Board of Officers known as the Central Medical Department Board has been dissolved, and a Board consisting of the following officers of the Medical Department to be known as the Central Medical Department Board has been appointed to meet in Washington, at the call of the President: Brig. Gen. Thomas L. Smith, USA; Brig. Gen. Raymond W. Bliss, USA; Col. James A. McCallam, VC; Col. Walter D. Love, DC; Col. John M. Caldwell, jr., MC; Col. Arden Freer, MC; Col. George L. Caldwell, VC; Col. Francis P. Kintz, MC; Col. Eugene W. Billick, MC; Col. Arthur H. Nylen, MC; Col. Frank L. Cole, MC; Col. Gordon G. Bulla, MC; Col. Jay F. Gamel, MC; Col. Howard W. Doan, MC; Col. Charles O. Bruce, jr., MC; Col. Harold B. Luscombe, MC; Lt. Col. John H. Voegtly, MC; Lt. Col. William N. Piper, MC.

Army Orders

(*Continued from Page* 1397)

1st Lt. J. F. Hammarsten, Ft. Meade, Md., to Second Army, Richmond Gen Dep, Richmond, Va.

Capt. R. S. Grant, Cp Beale, Calif., to Sixth Army, Ft. Rosecrans, Calif.

1st Lt. E. C. Harris, Baltimore, Md., to Second Army, Ft. George G. Meade, Md.

1st Lt. D. V. Hobbs, Ft. Hayes, Ohio, to Second Army RSH, Ft. Knox, Ky.

1st Lt. W. M. Holden, Cp Lee, Va., to Second Army, Ft. Benj. Harrison, Ind.

1st Lt. E. D. Hudack, Jefferson Bks, Mo., to Fifth Army, Ft. Riley, Kans.

Capt. I. D. Junk, Baltimore, Md., to Second Army, Ft. George G. Meade, Md.

1st Lt. W. H. Kasserman, Chicago, Ill., to Fifth Army, Ft. Sheridan, Ill.

Maj. W. A. Kostecki, Ft. Dix, N. J., to First Army Gen Dispensary, Boston, Mass.

Capt. F. W. McDowell, Ft. Hayes, Ohio, to Second Army, Ft. George G. Meade, Md.

Capt. A. E. Merz, Ft. Sam Houston, Tex., to Percy Jones Hosp Center, Battle Creek, Mich.

Capt. R. N. Outwin, Brooklyn, N. Y., to AMC, Wash., D. C.

1st Lt. P. W. Reynolds, Chicago, Ill., to Fifth Army, Ft. Sheridan, Ill.

1st Lt. E. H. Roston, Ft. Sam Houston, Tex., to Halloran GH, St. George, Staten Island, N. Y.

1st Lt. W. S. Rothermel, Ft. Francis E. Warren, Wyo., to Fifth Army, Ft. Sheridan, Ill.

Capt. R. F. Rowse, Utica, N. Y., to Mayo GH, Galesburg, Ill.

Capt. W. H. Shull, Cp Beale, Calif., to Sixth Army Ore. Mil Pers Procurement Dist, Portland, Ore.

1st Lt. W. M. Simons, Ft. Sam Houston, Tex., to Second Army Gen Dep, New Cumberland, Pa.

Each of the following officers is reld fr asgmt to the MD Repl Pool Brooke AMC, Ft. Sam Houston, Tex., and is asgd to the sta indicated:

Maj. L. H. Rudy, Fourth Army 1st AAA Guided Missile Bn, Ft. Bliss, Tex.

Maj. G. J. Strub, Transport Operations SFPE, San Francisco, Calif.

Col. C. W. Salley, Wakeman GH, Cp Atterbury, Ind.

Capt. W. L. Pickhardt, Madigan GH, Ft. Lewis, Wash.

Lt. Col. R. S. Aaronson, Madigan GH, Ft. Lewis, Wash.

Lt. Col. R. F. Roberts, AMC, Wash., D. C.

Col. G. M. Tierney, Percy Jones Hosp Center, Battle Creek, Mich.

Maj. G. A. Goder, 610 AAF Base Unit Pr Gr Command, Eglin Fld, Fla.

Lt. Col. H. M. Geyer, AMC, Wash., D. C.

Lt. Col. A. P. Long, SGO, Wash., D. C.

Lt. Col. W. H. McCarroll, Hq AAF, Wash., D. C.

Maj. D. P. Lauer, Second Army 629th Clearing Co, Cp Campbell, Ky.

Capt. A. A. Mengarini, Aberdeen Pr Gr, Md., to Second Army Second Mil Area, Pittsburgh, Pa.

1st Lt. A. H. Montalvo, Ft. Hayes, Ohio, to Second Army, Cp Lee, Va.

1st Lt. R. B. Norment, III, Ft. Hayes, Ohio, to Second Army Sta Hosp, Cp Atterbury, Ind.

Capt. R. W. Prince, Cp Beale, Calif., to Tilton GH, Ft. Dix, N. J.

Lt. Col. P. S. Roland, Ft. Sam Houston, Tex., to Pratt Gen Hosp, Coral Gables, Fla.

Capt. R. S. Srigley, Ft. Hayes, Ohio, to Second Army, Ft. Geo. G. Meade, Md.

Capt. D. G. Stitt, Ft. Hayes, Ohio, to Second Army, Cp Lee, Va.

1st Lt. H. L. Tuten, Cp Beale, Calif., to Sixth Army, Ft. Ord, Calif.

1st Lt. C. L. Willmarth, Ft. Hayes, Ohio, to Second Army Sta Hosp, Ft. Eustis, Va.

1st Lt. A. W. Berg, Roseburg, Oreg., to Veterans' Adm Center, Portland, Oreg.

1st Lt. R. Berg, jr., Boise, Idaho, to Veterans' Adm Ctr, Portland, Oreg.

1st Lt. D. C. Boals, Ft. Harrison, Mont., to Veterans' Adm Ctr, Portland, Oreg.

Capt. M. C. Bushard, Menlo Park, Calif., to McCornack GH, Pasadena, Calif.

1st Lt. R. A. Campbell, Boise, Idaho, to Veterans' Adm Ctr, Portland, Oreg.

Capt. C. M. Dobson, El Paso, Tex., to McCornack GH, Pasadena, Calif.

Capt. J. M. Edelman, Memphis, Tenn., to Second Army, Ft. Monroe, Va.

Capt. J. E. Fisher, Ft. Meade, Md., to Mayo GH, Galesburg, Ill.

1st Lt. R. M. Flanagan, American Lake, Wash., to Veterans' Adm Center, Portland, Oreg.

1st Lt. S. W. Heath, jr., Roseburg, Oreg., to Veterans' Adm Center, Portland, Oreg.

1st Lt. R. E. Heckard, Roseburg, Oreg., to Veterans' Adm Center, Portland, Oreg.

Capt. I. Imber, Ft. Lewis, Wash., to Halloran GH, St. George, Staten Island, N. Y.

1st Lt. W. S. Jasper, Ft. Leavenworth, Kans., to AMC, Wash., D. C.

1st Lt. R. W. Mather, Ft. Harrison, Mont., to Veterans' Adm Center, Portland, Oreg.

1st Lt. J. M. Martin, Atlanta, Ga., to Seventh Army, Ft. McClellan, Ala.

Capt. G. N. Noble, Ft. Lewis, Wash., to Mayo GH, Galesburg, Ill.

Dental Corps

BRIG. GEN. T. L. SMITH, ASST TO SG

Capt. L. Rosenbloom, Ft. Sam Houston, Tex., to Maxwell Field, Ala.

Capt. N. Weitz, Ft. Sam Houston, Tex., to Randolph Field, Tex.

Capt. S. Press, Ft. Sam Houston, Tex., to Randolph Field, Tex.

Capt. F. A. Pierson, Ft. Sam Houston, Tex., to 902d AAF BU, Orlando Army Air Base, Orlando, Fla.

Capt. P. K. Morgan, White Sulphur Springs, W. Va., to 4000th AAF BU, Wright Fld, Ohio.

Capt. T. Takahashi, Ft. Sam Houston, Tex., to 1126th AAF BU, San Bernardino AA Fld, Calif.

Capt. G. R. Randolph, Memphis, Tenn., to 326th AAF BU, McDill Field, Fla.

Capt. E. E. Peterson, Memphis, Tenn., to 4121st AAF BU, Kelly Field, Tex.

Capt. R. D. Morrow, Ft. Sam Houston, Tex., to 4108th AAF BU, Newark Army Air Fld, N. J.

1st Lt. F. M. Mingo, Ft. Sam Houston, Tex., to Wright Fld, Dayton, Ohio.

Lt. Col. E. L. Miller, Denver, Colo., to Fourth Army, Cp Hood, Tex.

1st Lt. G. B. Elkind, Ft. Sam Houston, Tex., to AAF Military Training Center, San Antonio, Tex.

Capt. R. P. Gibson, Ft. Sam Houston, Tex., to AAF Military Training Center, San Antonio, Tex.

Capt. G. B. Jaaksi, Jefferson Bks, Mo., to Fifth Army, Ft. Wayne, Mich.

Capt. J. E. Fiasconaro, Ft. Sam Houston, Tex., to AAF Military Training Center, San Antonio, Tex.

1st Lt. L. G. Alexander, Governors Island, N. Y., to First Army Sta Hosp, Ft. Monmouth, N. J.

Capt. M. R. D'Ambrosio, Green Haven, N. Y., to First Army Southern N. Y. Armed Forces indctn Sta, New York, N. Y.

Capt. H. Erlich, Governors Island, N. Y., to First Army, Ft. Dix, N. J.

Lt. Col. E. W. Gray, Ft. Sam Houston, Tex., to Bruns GH, Santa Fe, N. Mex.

Capt. S. Jaeger, Governors Island, N. Y., to First Army Sta Hosp, Ft. Monmouth, N. J.

Capt. J. P. Lane, Governors Island, N. Y., to First Army, Ft. Dix, N. J.

1st Lt. L. Phaff, Governors Island, N. Y., to First Army, Ft. Dix, N. J.

1st Lt. M. Potters, Governors Island, N. Y., to First Army, Ft. Dix, N. J.

Capt. B. Reider, Governors Island, N. Y., to First Army, Ft. Dix, N. J.

Capt. R. H. Rubin, Governors Island, N. Y., to First Army Sta Hosp, Ft. Monmouth, N. J.

Capt. E. M. Scheinberg, Governors Island, N. Y., to First Army Eastern Br US Disciplinary Bks, Greenhaven, N. Y.

Capt. R. B. Weil, Governors Island, N. Y., to First Army, Ft. Dix, N. J.

Capt. A. Krevsky, Ft. Lewis, Wash., to Hq First Army, Governors Island, N. Y.

Capt. H. Bucholtz, Ft. Jay, N. Y., to First Army, Ft. Dix, N. J.

Capt. J. L. Friedman, Ft. Dix, N. J., to MDRTC, Cp Polk, La.

Capt. F. N. Jones, Ft. Benning, Ga., to Oliver GH, Augusta, Ga.

Capt. G. E. Sachey, Governors Island, N. Y., to First Army, Ft. Dix, N. J.

Capt. H. G. Weiss, Governors Island, N. Y., to First Army, Ft. Dix, N. J.

Maj. J. Altman, Aberdeen Pr Gr, Md., to Second Army, Ft. Knox, Ky.

Capt. E. C. Bueche, Ft. Meade, Md., to Second Army, Ft. Knox, Ky.

Capt. K. V. Donaldson, Swannanoa, N. C., to Second Army, Ft. Knox, Ky.

Capt. S. J. Galuszewski, Aberdeen Pr Gr, Md., to Second Army, Ft. Knox, Ky.

1st Lt. S. S. Kayne, Governors Island, N. Y., to First Army, Ft. Dix, N. J.

Capt. M. Keeton, Ft. Jackson, S. C., to Seventh Army, Ft. McClellan, Ala.

Capt. A. R. Lagerstedt, Aberdeen Pr Gr, Md., to Second Army, Ft. Knox, Ky.

Capt. D. Mistretta, Ft. Jackson, S. C., to Seventh Army, Ft. McClellan, Ala.

Capt. C. S. Szubski, Ft. Meade, Md., to Second Army, Ft. Knox, Ky.

Col. W. D. Vail, Springfield, Mo., to Hq Fourth Army, Ft. Sam Houston, Tex.

(*Please turn to Next Page*)

Army Orders

(Continued from Preceding Page)

Capt. W. C. White, Governors Island, N. Y., to First Army Sta Hosp, Ft. Monmouth, N. J.

1st Lt. M. L. Allison, Cp Atterbury, Ind., to Second Army, Ft. Knox, Ky.

1st Lt. R. C. Bitonti, Cp Atterbury, Ind., to Second Army, Ft. Knox, Ky.

Capt. A. J. Glichrist II, Boise, Idaho, to Geiger Fld, Spokane, Wash.

Capt. J. H. Hubert, Cp Crowder, Mo., to 3543d AAF BU, San Antonio, Tex.

Capt. I. J. Lanes, Cp Lee, Va., to Second Army, Ft. Knox, Ky.

1st Lt. C. J. Montalbano, Cp Atterbury, Ind., to Second Army, Ft. Knox, Ky.

Capt. W. E. Nolan, Cp Crowder, Mo., to 3543d AAF BU, San Antonio, Tex.

Capt. E. C. Ridenour, Cp Lee, Va., to Second Army, Ft. Knox, Ky.

Capt. S. M. Sacks, Cp Lee, Va., to Second Army, Ft. Knox, Ky.

Capt. D. H. Simmons, Cp San Luis Obispo, Calif., to Sixth Army, Ft. Rosecrans, Calif.

Capt. K. M. Sutton, Cp Atterbury, Ind., to Second Army, Ft. Knox, Ky.

Each of the following officers is reld fr asgmt to the MD Repl Pool Brooke AMC, Ft. Sam Houston, Tex., and is asgd to the sta indicated:

Maj. J. L. MacKown, jr., 1st AAF BU Strategic Air Command Bolling Fld, Wash., D. C.

Capt. J. W. Rudisill, jr., Pratt GH, Coral Gables, Fla.

Capt. L. E. Montgomery, SFPE, Ft. Mason, Calif.

Capt. N. S. Lang, SPOE, Seattle, Wash.

Maj. J. P. Henahan, MDW, Ft. Myer, Va.

Maj. E. E. Fisher, Pratt GH, Coral Gables, Fla.

Lt. Col. P. A. Cornish, 554th AAF BU Air Tr Command Memphis Municipal Airport, Memphis, Tenn.

Lt. Col. O. L. Johns, SFPE, Cp Stoneman, Calif.

Capt. J. R. Miller, Ft. Sam Houston, Tex., to 610th AAF BU, Eglin Fld, Fla.

Col. O. E. James, Atlanta, Ga., to Seventh Army, Ft. McPherson, Ga.

Capt. J. E. Killen, Cp Shelby, Miss., to Seventh Army Atlanta Ord Depot, Ga.

Pharmacy Corps

Lt. Col. G. W. Harlow, Wash., D. C., to Seventh Army, 13th Med Depot Co, Ft. Jackson, S. C.

Maj. E. W. Partin, Wash., D. C., to Denver Med Dep, Denver, Colo.

Lt. Col. C. D. La Fors, Ft. Sam Houston, Tex., to Louisville Med Dep, Louisville, Ky.

Each of the following officers fr asgmt to the MD Repl Pool Brooke AMC, Ft. Sam Houston, Tex., is asgd to the sta indicated:

Capt. S. W. Egense, jr., MDRTC, Cp Polk, La.

Capt. W. V. Breyfogle, Denver Medical Depot, Denver, Colo.

2nd Lt. C. R. Kinney, St. Louis Med Depot, St. Louis, Mo.

1st Lt. D. R. Maher, St. Louis Med Depot, St. Louis, Mo.

Capt. G. L. Grow, MDRTC, Cp Polk, La.

Capt. D. H. Behrens, MDRTC, Cp Polk, La.

2nd Lt. J. R. Wigger, Halloran GH, St. George Staten Island, N. Y.

Capt. L. H. Schmahmann, Halloran GH, St. George Staten Island, N. Y.

Maj. H. J. Bennett, AMC, Wash., D. C.

1st Lt. H. E. Graham, AMC, Wash., D. C.

Capt. W. A. Rawlins, Wakeman GH, Cp Atterbury, Ind.

Medical Administrative Corps

Capt. L. H. Rowland, Atlanta, Ga., to MDRTC, Cp Polk, La.

Capt. R. W. Price, Utica, N. Y., to First Army, Ft. Jay, N. Y.

Capt. H. E. Tyree, White Sulphur Springs, W. Va., to MDRTC, Cp Polk, La.

2nd Lt. L. L. Leshan, Martinsburg, W. Va., to Fifth Army, Ft. Leavenworth, Kans.

Capt. J. J. Leary, Atlantic City, N. J., to Cushing GH, Framingham, Mass.

Capt. W. A. Knapp, Atlantic City, N. J., to MDRTC, Camp Polk, La.

Lt. Col. M. M. Flanagin, White Sulphur Springs, W. Va., to Pratt GH, Coral Gables, Fla.

Capt. W. L. Gibson, Ft. Snelling, Minn., to MDRTC, Cp Polk, La.

Capt. W. G. Davis, Ft. McPherson, Ga., to MDRTC, Cp Polk, La.

2nd Lt. W. V. Conroy, White Sulphur Springs, W. Va., to Pratt GH, Coral Gables, Fla.

Maj. M. S. Comella, Ft. Dix, N. J., to Brooke AMC, Ft. Sam Houston, Tex.

1st Lt. D. V. Carter, Ft. Jackson, S. C., to 171st Evacuation Hosp, Ft. Bragg, N. C.

1st Lt. H. J. Burke, St. Louis, Mo., to Task Force Frigid, Ft. Ord, Calif.

2nd Lt. A. Bostain, Augusta, Ga., to MDRTC, Cp Polk, La.

2nd Lt. F. W. Blatchford, jr., to White Sulphur Springs, W. Va., to MDRTC, Cp Polk, La.

1st Lt. E. S. Adams, Boston, Mass., to MDRTC, Cp Polk, La.

Maj. W. H. Dickerson, Memphis, Tenn., to MDRTC, Cp Polk, La.

Capt. W. E. Ford, Atlantic City, N. J., to MDRTC, Cp Polk, La.

Maj. F. K. Lawford, Daytona Beach, Fla., to SGO, Wash., D. C.

Lt. Col. A. Martin, Atlantic City, N. J., to Halloran GH, St. George Staten Island, N. Y.

1st Lt. R. M. Powers, Framingham, Mass., to Cushing GH, Framingham, Mass.

Capt. M. W. Runyon, Ft. McClellan, Ala., to MDRTC, Cp Polk, La.

2nd Lt. W. J. Scott, Martinsburg, W. Va. to 2d Inf Div, Ft. Lewis, Wash.

Capt. O. K. Warner, Butler, Pa., to 188th Med Bn (Sep), Ft. Jackson, S. C.

Capt. E. J. Almaw, Santa Fe, N. Mex., to Wakeman GH, Cp Atterbury, Ind.

Capt. F. E. Anderson, Ft. Ord, Calif., to Sixth Army, Ft. Baker, Calif.

Capt. H. H. Baker, Atlantic City, N. J., to Binghamton Medical Depot, Binghamton, N. Y.

Capt. C. Brown, Atlantic City, N. J., to Second Army 1st Mobile Army Surgical Hosp, Cp Campbell, Ky.

Capt. J. J. Clary, Ft. Jackson, S. C., to 2d Mobile Surgical Hosp, Ft. Bragg, N. C.

2nd Lt. V. A. Cutone, Ft. Jackson, S. C., to 2d Mobile Army Surgical Hosp, Ft. Bragg, N. C.

Capt. M. B. Ferraro, Atlantic City, N. J., to 250th Gen Hosp, Percy Jones Hosp Center, Battle Creek, Mich.

Capt. H. M. Hansen, Governors Island, N. Y., to First Army, Ft. Dix, N. J.

2nd Lt. W. G. Martin, El Paso, Tex., to MDRTC, Cp Polk, La.

Capt. F. G. Thompson, Governors Island, N. Y., to Halloran GH, St. George, Staten Island, N. Y.

1st Lt. G. W. Buckpitt, Atlanta, Ga., to Hq Sixth Army, San Francisco, Calif.

Lt. Col. J. S. Martin, Cp Pickett, Va., to Second Army, WDPC, Ft. Geo. G. Meade, Md.

2nd Lt. S. B. Prince, El Paso, Tex., to 591st AAF BU, Stockton Fld, Calif.

Capt. V. B. Taylor, Cp Pickett, Va., to Second Army, Ft. Geo. G. Meade, Md.

1st Lt. J. P. Trimmler, Cp Hood, Tex., to SGO, Wash., D. C.

1st Lt. H. E. Zeranski, Santa Fe, N. Mex., to Brooke AMC, Ft. Sam Houston, Tex.

2nd Lt. T. A. Baker, Ft. McPherson, Ga., to Seventh Army, Ft. Bragg, N. C.

Maj. R. Cargin, Ft. Sam Houston, Tex., to SGO, Wash., D. C.

Capt. W. W. Cournoyer, Ft. Devens, Mass., to MD Repl Pool Brooke AMC, Ft. Sam Houston, Tex.

Capt. D. D. Fisher, Ft. Benning, Ga., to Fifth Army Reg Sta Hosp, Ft. Sheridan, Ill.

Maj. J. B. Flach, Cp Shanks, N. Y., to Seventh Army RSH, Ft. McClellan, Ala.

Capt. R. C. Stine, Kansas City, Mo., to Fifth Army Sta Hosp, Ft. Francis E. Warren, Wyo.

2nd Lt. B. C. Tarr, Cp Crowder, Mo., to Fifth Army Northern Br US Disciplinary Bks, Milwaukee, Wis.

1st Lt. J. E. Bertone, Wash., D. C., to Brooke AMC, Ft. Sam Houston, Tex.

Capt. H. L. Mattox, Cp Roberts, Calif., to Sixth Army, Cp Beale, Calif.

Capt. J. J. Mihalich, Cp Haan, Calif., to Sixth Army, Ft. Baker, Calif.

Capt. J. P. Pittman, Ft. Devens, Mass., to First Army Pers Activities at Large, Boston, Mass.

2nd Lt. J. R. Banning, Menlo Park, Calif., to Fitzsimons GH, Denver, Colo.

2nd Lt. R. W. Barrett, Martinsburg, W. Va., to Mayo GH, Galesburg, Ill.

2nd Lt. C. D. Bell, Memphis, Tenn., to Brooke AMC, Ft. Sam Houston, Tex.

Maj. I. M. Bradley, Ft. McClellan, Ala., to Wm. Beaumont GH, El Paso, Tex.

1st Lt. L. A. Deugaw, Ft. Sam Houston, Tex., to Moore GH, Swannanoa, N. C.

2nd Lt. F. E. Donchevich, Brentwood L. I., N. Y., to MDRTC, Cp Polk, La.

2nd Lt. J. E. Dorgan, Cp Lee, Va., to Second Army 163d Med Bn, Cp Campbell, Ky.

Maj. F. E. Funda, Ft. Hayes, Ohio, to Hq Second Army, Baltimore, Md.

Capt. H. J. Grimes, Ft. Meade, Md., to Second Army 163d Med Bn, Cp Campbell, Ky.

2nd Lt. H. F. Buskirk, Cp Pickett, Va., to Second Army 163d Med Bn, Cp Campbell, Ky.

Capt. A. J. Collins, Wash., D. C., to Tilton GH, Ft. Dix, N. J.

Maj. G. E. Geise, Menlo Park, Calif., to Brooke AMC, Ft. Sam Houston, Tex.

Maj. A. P. Minos, Ft. Meade, Md., to MDRTC, Cp Polk, La.

2nd Lt. G. A. Payne, Ft. Devens, Mass., to Moore GH, Swannanoa, N. C.

1st Lt. T. H. Cook, jr., Cp Upton, N. Y., to 82d Airborne Div, Ft. Bragg, N. C.

1st Lt. C. Kaplan, Staten Island, N. Y., to Fitzsimons GH, Denver, Colo.

1st Lt. G. Kedersha, Framingham, Mass., to MD Repl Pool Brooke AMC, Ft. Sam Houston, Tex.

Maj. A. W. Pollert, Cp Upton, N. Y., to Cushing GH, Framingham, Mass.

1st Lt. T. E. Rosser, Cp Pickett, Va., to Hq Second Army, Baltimore, Md.

Maj. J. A. W. Lemire, Ft. Devens, Mass., to Murphy GH, Waltham, Mass.

Lt. Col. C. H. Walsh, Wash., D. C., to MD Repl Pool Brooke AMC, Ft. Sam Houston, Tex.

Maj. A. T. Wegenka, Wash., D. C., to MDRTC, Cp Polk, La.

Veterinary Corps

Capt. J. C. Justo, White Sulphur Springs, W. Va., to 106th AAF BU Overseas Repl Depot, Greensboro, N. C.

Col. H. J. Juzek, Chicago, Ill., to Kansas City QM Depot, Kansas City, Mo.

1st Lt. G. H. Hastings, New York, N. Y., to First Army NYPE, Brooklyn, N. Y.

Capt. K. P. Mitchell, Governors Island, N. Y., to First Army, NYPE, Brooklyn, N. Y.

Capt. M. E. Culham, La Crosse, Wis., to Fifth Army Vet Food Inspection Sv, Madison, Wis.

Capt. G. E. Grimes, Cp Atterbury, Ind., to Second Army, Ft. Hayes, Ohio.

Capt. A. W. McClurkin, Chicago, Ill., to Fifth Army Vet Food Inspection Sv, St. Louis, Mo.

Maj. H. G. Voetberg, Atlanta, Ga., to Seventh Army, Ft. McPherson, Ga.

Capt. V. W. Michaels, Ft. Omaha, Nebr., to Fifth Army Vet Food Inspection Sv, Chicago, Ill.

Capt. C. E. Paden, jr., Chicago, Ill., to Fifth Army Vet Food Inspection Sv, St. Paul, Minn.

1st Lt. D. B. Brattain, Cp Chaffee, Ark., to Fourth Army, Ft. Bliss, Tex.

Capt. E. L. Reed, jr., Cp San Luis Obispo, Calif., to Sixth Army, Cp Beale, Calif.

Each of the following officers is reld fr asgmt to the VC Repl Pool, Chicago QM Dept, Chicago, Ill., and is asgd to the sta indicated:

Capt. N. A. Lasher, 3028th AAF BU, Luke Fld, Ariz.

Maj. G. C. Coburn, Fifth Army Mountain and Winter Warfare Sch and Tng Center, Cp Carson, Colo.

Maj. J. P. Crawford, Fifth Army, Ft. Snelling, Minn.

Maj. R. J. Stewart, Vet Techn Sch, Ft. Riley, Kans.

Maj. C. E. Robinson, 4000th AAF BU, Wright Fld, Ohio.

Each of the following officers is reld fr assignment and dy Fifth Army, Ft. Omaha, Nebr., w/sta at Vet Food Inspection Det as indicated after his name and is asgd to Fifth Army Vet Food Inspection Sv, Chicago, Ill., w/sta at present sta.:

Lt. Col. J. B. Nichols, South Omaha, Nebr.

Lt. Col. R. A. Boyce, jr., Des Moines, Iowa.

Maj. J. S. Whitfield, Des Moines, Iowa.

Capt. J. R. Harris, Waterloo, Iowa.

Capt. G. W. Mattern, Denver, Colo.

Capt. W. H. Meredith, Sioux Falls, S. Dak.

Capt. E. R. Vander Wall, Dubuque, Iowa.

Capt. I. H. Veiflick, Des Moines, Iowa.

Capt. R. C. Wahl, Sioux City, Iowa, for limited sv only.

1st Lt. L. T. Ausherman, Fort Dodge, Iowa.

1st Lt. L. G. Berg, Cedar Rapids, Iowa.

1st Lt. R. D. Hause, Davenport, Iowa.

1st Lt. R. E. Hineman, Ottumwa, Iowa.

1st Lt. H. E. Jameson, Sioux Falls, S. Dak.

1st Lt. P. B. Jones, South Omaha, Nebr.

1st Lt. G. G. Rosenberger, Omaha, Nebr.

1st Lt. W. J. Schneider, Denver, Colo.

Col. F. W. Shinn, Ft. Bliss, Tex., to Fourth Army, Cp Polk, La.

Col. C. S. Williams, Cp Chaffee, Ark., to Fourth Army, Ft. Bliss, Tex.

1st Lt. J. A. Chapin, Cp Bowie, Tex., to Fourth Army, Ft. Sill, Okla.

Capt. W. B. Crowl, Cp Bowie, Tex., to Fourth Army, Cp Hood, Tex.

Capt. F. P. Jones, Cp Gordon, Ga., to Seventh Army, Ft. Bragg, N. C.

Sanitary Corps

2nd Lt. E. T. Burke, Ft. George G. Meade, Md., to Pratt GH, Coral Gables, Fla.

Capt. H. E. Carney, Atlantic City, N. J., to Hq First Army, Governors Island, N. Y.

1st Lt. J. W. Kelley, II, Cp Chaffee, Ark., to Brooke AMC, Ft. Sam Houston, Tex.

Capt. M. M. Luckens, Ft. Jackson, S. C., to Brooke AMC, Ft. Sam Houston, Tex.

2nd Lt. N. Rockenmacher, Ft. Douglas, Utah, to MD Repl Pool Brooke AMC, Ft. Sam Houston, Tex.

Capt. H. F. Cunov, El Paso, Tex., to Tilton GH, Ft. Dix, N. J.

Capt. L. Haber, Staten Island, N. Y., to First Army Lab, New York, N. Y.

Capt. F. G. Manning, Governors Island, N. Y., to First Army, Ft. Dix, N. J.

Capt. W. K. Rodman, Ft. Sam Houston, Tex., to O'Reilly GH, Springfield, Mo.

1st Lt. D. G. Graham, Cp Beale, Calif., to Hq Fourth Army, Ft. Sam Houston, Tex.

Lt. Col. W. V. O. King, Wash., D. C., to Det of Patients RSH, Ft. Belvoir, Va.

Capt. J. R. Ford, Cp Upton, N. Y., to First Army, Ft. Dix, N. J.

Capt. M. R. DeCarlo, Utica, N. Y., to Fifth Army Med Lab, Ft. Omaha, Nebr.

1st Lt. A. V. Caramello, Ft. Sam Houston, Tex., to Hq First Army, Governors Island, N. Y.

1st Lt. L. P. Frick, Cp Shelby, Miss., to Seventh Army 608th Malaria Survey Det, Orlando, Fla.

Physical Therapists

Capt. F. R. Clark, Ft. Jay, N. Y., to Percy Jones GH, Battle Creek, Mich.

2nd Lt. M. S. Craig, Memphis, Tenn., to MD Repl Pool Tilton GH, Ft. Dix, N. J.

2nd Lt. D. Makin, Memphis, Tenn., to MD Repl Pool, Tilton GH, Ft. Dix, N. J.

1st Lt. G. A. Bannon, Roswell AA Fld, N. Mex., to MDW AMC, Wash., D. C.

Capt. H. S. Lee, Denver, Colo., to SGO, Wash., D. C.

2nd Lt. A. A. Brigham, Aberdeen Pr Gr, Md., to Second Army, Ft. Knox, Ky.

Dieticians

2nd Lt. V. A. Boyden, Ft. Dix, N. J., to Halloran GH, St. George, Staten Island, N. Y.

1st Lt. J. R. Fredlock, Ft. Sam Houston, Tex., to AAF RSH, Chanute Fld, Ill.

1st Lt. B. Goldberger, Ft. Dix, N. J., to Halloran GH, St. George, Staten Island, N. Y.

2nd Lt. F. M. Lanou, Ft. Dix, N. J., to Cushing GH, Framingham, Mass.

2nd Lt. A. M. Marino, Ft. Dix, N. J., to Sta Hosp, Cp Stoneman, Calif.

2nd Lt. G. P. Mooney, Ft. Dix, N. J., to Cushing GH, Framingham, Mass.

1st Lt. A. E. Pawlicki, Brooklyn, N. Y., to MD Repl Pool, Tilton GH, Ft. Dix, N. J.

2nd Lt. L. L. Stiles, Brooklyn, N. Y., to Seventh Army RSH, Ft. McClellan, Ala.

2nd Lt. J. C. Sullivan, Ft. Dix, N. J., to Sta. Hosp., USMA, West Point, N. Y.

1st Lt. M. J. Wiedl, Ft. Dix, N. J., to Halloran GH, St. George, Staten Island, N. Y.

1st Lt. M. S. Mathes, Ft. Dix, N. J., to AAF RSH, Scott Fld., Ill.

2nd Lt. A. M. Strong, Chickasha, Okla., to Wm. Beaumont GH, El Paso, Tex.

1st Lt. A. E. Pawlicki, Ft. Dix, N. J., to 221st Hosp. Ship Complement NYPE, Brooklyn, N. Y.

2nd Lt. K. B. Walsh, Ft. Dix, N. J., to Sta Hosp, Westover Fld, Mass.

2nd Lt. M. M. Dow, Chickasha, Okla., to MD Repl Pool Tilton GH, Ft. Dix, N. J.

Army Nurse Corps

COL. F. A. BLANCHFIELD, SUPT.

2d Lt. E. Desso, Ft. George G. Meade, Md., to Wm. Beaumont GH, El Paso, Tex.

1st Lt. E. J. Dixon, Ft. George G. Meade, Md., to Wm. Beaumont GH, El Paso, Tex.

1st Lt. E. G. Frazier, Ft. George G. Meade, Md., to Beaumont GH, El Paso, Tex.

1st Lt. N. P. Fulbright, Ft. Meade, Md., to Brooke AMC, Ft. Sam Houston, Tex.

1st Lt. L. R. Claytor, Ft. Meade, Md., to William Beaumont GH, El Paso, Tex.

1st Lt. E. E. Dunn, Ft. Meade, Md., to William Beaumont GH, El Paso, Tex.

2d Lt. D. F. Bowley, Cp Lee, Va., to 3704th AAF BU, Keesler Fld, Miss.

Maj. N. G. Gillahan, Memphis, Tenn., to MD Repl Pool Brooke AMC, Ft. Sam Houston, Texas.

1st Lt. L. Gordon, Ft. Meade, Md., to AMC, Wash., D. C.

Capt. M. E. Grove, Ft. Meade, Md., to Brooke AMC, Ft. Sam Houston, Tex.

2d Lt. M. C. Hutchison, Aberdeen Pr Gr, Md., to Brooke AMC, Ft. Sam Houston, Tex.

1st Lt. H. E. Jacobs, Aberdeen Pr Gr Md., to Brooke AMC, Ft. Sam Houston, Tex.

2d Lt. D. E. Kingsley, Cp Lee, Va., to 3704th AAF BU, Keesler Fld, Miss.

2d Lt. T. M. Kratz, Ft. Meade, Md,. to Brooke AMC, Ft. Sam Houston, Tex.

2d Lt. M. E. Kunst, Cp Lee, Va., to 3704th AAF BU, Keesler Fld, Miss.

2d Lt. E. M. Lilley, Ft Meade, Md., to William Beaumont GH, El Paso, Tex.

2d Lt. I. A. McCarthy, Aberdeen Pr Gr, Md., to Brooke AMC, Ft. Sam Houston, Tex.

1st Lt. M. C. McCullough, Ft. Meade, Md., to William Beaumont GH, El Paso, Tex.

2d Lt. E. C. Beaver, Cp Lee, Va., to 3704th AAF BU, Keesler Fld, Miss.

2d Lt. C. Bergen, Cp Detrick, Md., to Brooke AMC, Ft. Sam Houston, Tex.

2d Lt. M. T. O'Hara, Aberdeen Pr Gr Md., to Brooke AMC, Ft. Sam Houston, Tex.

1st Lt. L. G. Osness, Ft. Meade, Md., to Brooke AMC, Ft. Sam Houston, Tex.

1st Lt. M. E. C. Pettinger, Ft. Sam Houston, Tex., to Mason GH, Brentwood LI, N. Y.

2d Lt. M. F. Pittsley, Ft. George G. Meade, Md., to William Beaumont GH, El Paso, Tex.

1st Lt. P. M. Seymour, Ft. George G. Meade, Md., to William Beaumont GH, El Paso, Tex.

1st Lt. L. P. Spears, Ft. George G. Meade, Md., to Brooke AMC, Ft. Sam Houston, Tex.

1st Lt. N. O. Welborne,, Ft. George G. Meade, Md., to William Beaumont GH, El Paso, Tex.

1st Lt. M. C. Counihan, Boston, Mass., to Halloran GH, St. George, Staten Island, N. Y.

1st Lt. L. M. Hankin, Staten Island, N. Y., to Valley Forge GH, Phoenixville, Pa.

Maj. M. Harper, Ft. Sheridan, Ill., to Percy Jones GH, Battle Creek, Mich.

1st Lt. H. F. Mays, Waltham, Mass., to Mason GH, Brentwood, Long Island, N. Y.

1st Lt. M. E. Pickhardt, Ft. Sheridan, Ill., to Fitzsimons GH, Denver, Colo.

1st Lt. M. V. Andrew, Oakland, Calif., to Sixth Army Sta Hosp, Ft. Ord, Calif.

1st Lt. E. K. Booker, New Orleans, La., to O'Reilly GH, Springfield, Mo.

2d Lt. I. Brooke, Cp Stoneman, Calif., to Oliver GH, Augusta, Ga.

1st Lt. M. K. Burts, Ft. Dix, N. J., to Fitzsimons GH, Denver, Colo.

2d Lt. G. B. Cadoret, Waltham, Mass., to Tilton GH, Ft. Dix, N. J.

2d Lt. E. H. Fleischer, Waltham, Mass., to Tilton GH, Ft. Dix, N. J.

1st Lt. L. E. Galbraith, Ft. Sheridan, Ill., to Fifth Army, Ft. Riley, Kans.

1st Lt. E. M. Guilliams, Ft. Sam Houston, Tex., to AMC, Wash., D. C.

1st Lt. H. E. Hoover, Jefferson Bks, Mo., to First Army Sta Hosp, Ft. Monmouth, N. J.

2d Lt. L. C. Hicks, Staten Island, N. Y., to Seventh Army RSH, Ft. Bragg, N. C.

1st Lt. L. E. Jelinek, Waltham, Mass., to Tilton GH, Ft. Dix, N. J.

Capt. F. E. Judd, Cp Chaffee, Ark., to Tilton GH, Ft. Dix, N. J.

1st Lt. U. H. Keefe, Jefferson Bks, Mo., to First Army Sta Hosp, Ft Monmouth, N. J.

Capt. E. A. Lamansky, Jefferson Bks, Mo., to Fifth Army, Cp McCoy, Wis.

1st Lt. L. A. Lelacheur, Ft. Bragg, N. C.,

(Please turn to Next Page)

Army Orders

(Continued from Preceding Page)

to Halloran GH, St. George, Staten Island, NY.

1st Lt. C. A. Monnefield, Chickasha, Okla., to Tilton GH, Ft. Dix, N. J.

2d Lt. F. R. Sherman, Waltham, Mass., to Tilton GH, Ft. Dix, N. J.

1st Lt. H. R. Sims, Ft. Benning, Ga., to Seventh Army Sta Hosp, Ft. McPherson, Ga.

1st Lt. K. Trask, Santa Fe, N. Mex., to Valley Forge GH, Phoenixville, Pa.

2d Lt. E. J. Fitzgerald, Staten Island, N. Y., to AMC, Wash., D. C.

1st Lt. R. C. Fuller, Cp McCoy, Wis., to Mayo GH, Galesburg, Ill.

1st Lt. H. C. Hooverson, Cp McCoy, Wis., to Mayo GH, Galesburg, Ill.

1st Lt. M. V. Lebeck, Cp McCoy, Wis., to Mayo GH, Galesburg, Ill.

2d Lt. H. J. Lynch, Ft. Bragg, N. C., to Oliver GH, Augusta, Ga.

2d Lt. B. J. Marker, Cp McCoy, Wis., to Mayo GH, Galesburg, Ill.

1st Lt. R. M. Merhar, Cp McCoy, Wis., to Mayo GH, Galesburg, Ill.

2d Lt. J. M. Normile, Staten Island, N. Y., to Valley Forge GH, Phoenixville, Pa.

Capt. W. G. Wiehe, Cp McCoy, Wis., to Mayo GH, Galesburg, Ill.

2d Lt. D. J. Dohmann, Edgewood Ars., Md., to Second Army Sta Hosp., Ft. Monroe, Va.

Maj. A. M. Jacobs, Coral Gables, Fla., to 1103d AAF BU, Morrison Fld, Fla.

Capt. M. A. Kratzer, Springfield, Mo., to Tilton GH, Ft. Dix, N. J.

2d Lt. L. I. March, Edgewood Ars., Md., to Second Army Sta Hosp, Ft. Monroe, Va.

2d Lt. M. J. Marsolek, Cp McCoy, Wis., to Mayo GH, Galesburg, Ill.

2d Lt. E. V. Mitchell, Cp San Luis Obispo, Calif., to Sixth Army, Ft. Rosecrans, Calif.

2d Lt. A. C. Moloney, Cp McCoy, Wis., to Mayo GH, Galesburg, Ill.

Capt. M. A. Pate, Ft. Bragg, N. C., to AMC, Wash., D. C.

Capt. M. W. Sydel, Oakland, Calif., to Letterman GH, San Francisco, Calif.

Capt. C. Harris, Ft. Dix, N. J., to Wm. Beaumont GH, El Paso, Tex.

CORPS OF ENGINEERS

LT. GEN. R. A. WHEELER, C of E

Capt. H. Garrett, Ft. Belvoir, Va., to Engr Board Yuma Test Br, Yuma, Ariz.

Maj. J. D. Graham, Baltimore, Md., to MDW, Ft. Belvoir, Va.

Maj. C. A. Carroll, Ft. Lewis, Wash., to Hq Sixth Army, San Francisco, Calif.

1st Lt. L. E. Johnson, Cp Grant, Ill., to Fifth Army, Ft. Sheridan, Ill.

Col. A. A. Larson, Ft. Belvoir, Va., to War Assets Adm, Wash., D. C.

Maj. W. H. Marble, New Brunswick, N. J., to Engr Repl Pool Engr Tng Center, Ft. Belvoir, Va.

Capt. G. B. Phillips, jr., Ft. Dix, N. J., to Engr Repl Pool Engr Tng Center, Ft. Belvoir, Va.

2d Lt. W. R. Curtis, Amarillo AA Fld, Tex., to MDW, Ft. Belvoir, Va.

1st Lt. P. G. Meindanis, Ft. Lewis, Wash., to Abn Sch, Ft. Benning, Ga.

Lt. Col. C. B. Roosa, Ft. Sam Houston, Tex, to Fourth Army and Navy GH, Hot Springs, Nat'l Park, Ark.

Capt. W. W. Rutledge, Ft. Lewis, Wash., to Hq Sixth Army, San Francisco, Calif.

1st Lt. R. D. Teverbaugh, Ft. Sam Houston, Tex, to Engr Repl Pool Engr Trg Cent., Ft. Belvoir, Va.

Col. A. C. Welling, Cp Atterbury, Ind., to 300th AAA BU, Langley Fld, Va.

Maj. E. B. Johnson, Atlanta, Ga., to Engr Repl Pool Engr Tng Cent., Ft. Belvoir, Va.

Capt. R. A. F. Endling, Ft. Belvoir, Va., to Baton Rouge Engr Dep, Baton Rouge, La.

1st Lt. D. F. Hagans, Ft. Belvoir, Va., to Sixth Army 1154th Engr Combat Gp, Ft. Lewis, Wash.

Maj. E. L. Icke, Cp Cooke, Calif., to Sixth Army Umatilla Ord Dep, Hermiston, Oreg.

Capt. J. O. Buchanan, Ft. Sam Houston, Tex., to Fourth Army San Jacinto Ord Dep, Houston, Tex.

Maj. J. E. Buxton, Cp Barkeley, Tex., to Hq Fourth Army, Ft. Sam Houston, Tex.

Col. H. V. Canan, Ft. Belvoir, Va., to OCE, Wash., D. C.

1st Lt. J. F. Deacon, Cp San Luis Obispo, Calif., to Sixth Army, Ft. Lewis, Wash.

1st Lt. C. O. Fosse, Chicago, Ill., to Fifth Army, Cp McCoy, Wis.

2d Lt. E. F. Harchelroad, jr., Ft. Lewis, Wash., to Sixth Army Utah Gen Dep, US Army, Ogden, Utah.

Capt. J. L. Huston, Ft. Rosecrans, Calif., to Sixth Army, Yuma, Ariz.

Capt. G. B. Lotridge, Ft. Sam Houston, Tex., to Fourth Army Longhord Ord Works, Marshall, Tex.

Capt. S. H. Lowry, Ft. Lewis, Wash., to Univ of Tenn, Knoxville, Tenn.

Capt. R. J. Matthews, Rupert, Idaho, to Sixth Army Utah Gen Dep US Army, Ogden, Utah.

1st Lt. R. O. Nash, Baltimore, Md., to Second Army Casad Ord Dep, New Haven, Ind.

Maj. H. Reigler, Chicago, Ill., to Fifth Army Mayo GH, Galesburg, Ill.

Maj. R. P. Samuels, New Haven, Ind., to Second Army Columbus Gen Dep US Army, Columbus, Ohio.

Maj. F. E. Sorady, Warrenton, Va., to MDW, Ft. Myer, Va.

Maj. G. A. Sweeting, San Francisco, Calif., to Stockton Gen Dep US Army, Stockton, Cal.

Lt. Col. K. D. Vernor, Ft. Bliss, Tex., to Fourth Army, Cp Polk, La.

Capt. W. B. Austin, Cp Chaffee, Ark., to Second Army, Cp Campbell, Ky.

Maj. J. T. Evans, Ft. Lewis, Wash., to Pasco Gen Depot US Army, Pasco, Wash.

Capt. J. A. Hamer, Ft. Douglas, Utah, to Sixth Army, Oakland Army Base, Calif.

Capt. J. R. Huba, Wash., D. C., to Hq Fifth Army, Chicago, Ill.

Maj. J. L. Klingenhagen, Ft. Monroe, Va, to 82d Abn Div, Ft. Bragg, N. C.

Capt. J. C. McMillan, Ft. Douglas, Utah, to Sixth Army McCornack GH, Pasadena, Cal.

1st Lt. H. H. Trimble, Ft. Douglas, Utah, to Sixth Army Navajo Ord Dep, Flagstaff, Ariz.

1st Lt. R. J. Wrynn, Ft. Belvoir, Va., to 5th Inf Div, Cp Campbell, Ky.

Capt. B. T. Cook, Ft. Dix, N. J., to Engr Tng Cent., Ft. Belvoir, Va.

1st Lt. E. F. Dinius, Oak Ridge, Tenn., to Manhattan Engr Dist, Chicago, Ill.

1st Lt. C. P. Fischesser, Ft. Hayes, Ohio, to Second Army Marion Engr Dep, Marion, O.

Lt. Col. D. Halmot, Ft. Belvoir, Va., to Sixth Army, Cp Beale, Calif.

Lt. Col. W. Hubbard, Ft. Belvoir, Va., to Hq Sixth Army, San Francisco, Calif.

2d Lt. J. A. Larsen, Cp Atterbury, Ind., to Hq Second Army, Baltimore, Md.

Maj. C. M. Mikaelson, Ft. Hayes, Ohio, to Second Army Sharonville Engr Dep, Sharonville, Ohio.

Capt. F. J. Munker, Ft. Belvoir, Va., to Schenectady Gen Dep, Schenectady, N. Y.

Capt. G. L. Runyon, Butler, Pa., to Second Army, Hq Western Pa. Mil Dist, Pittsburgh, Pa.

Capt. W. E. True, Ft. Sam Houston, Tex., to Engr Repl Pool Engr Tng Cent, Ft. Belvoir, Va.

Maj. J. H. Redding, Ft. Belvoir, Va., to Sixth Army SFPE, Ft. Mason, Calif.

Maj. W. Walden, Ft. Belvoir, Va., to Hq First Army, Governors Island, N. Y.

Maj. W. H. Foster, Ft. Belvoir, Va., to Engr Tng Center, Ft. Lewis, Wash.

Maj. W. Hunt, Ft. Belvoir, Va., to Chicago Engr Dist, Chicago, Ill.

ORDNANCE DEPARTMENT

MAJ. GEN. E. S. HUGHES, C of O

Maj. G. R. Byrum, Atlanta, Ga., to Office Fld Dir of Am Plants, Joliet Ars, Ill.

1st Lt. E. Cooper, Wash., D. C., to Det of Patients RSH, Ft. Belvoir, Va.

Capt. F. D. Creasey, Aberdeen Pr Gr, Md., to St. Louis Ord Procurement Dist, St. Louis, Mo.

Maj. R. B. Cullins, Cp Campbell, Ky., to Hq Second Army, Baltimore, Md.

Maj. E. F. Dobbins, New Cumberland, Pa., to Second Army, Ft. Eustis, Va.

1st Lt. F. B. Driggs, Grenier Fld, N. H., to Ord Tng Center, Aberdeen Pr Gr, Md.

Maj. E. S. Franklyn, Aberdeen Pr Gr, Md., to OCO, Wash., D. C.

Maj. J. G. Haynie, Shreveport, La., to Office Fld Dir of Am Plant, Joliet, Ill.

1st Lt. R. G. Holton, Aberdeen Pr Gr, Md., to Ord Unit Tng Cent, Red River Ars., Texarkana, Tex.

1st Lt. J. A. McQuade, Aberdeen Pr Gr, Md., to Frankford Ars, Philadelphia, Pa.

Col. S. J. Millet, Aberdeen Pr Gr, Md., to Mt. Ranier Ord Depot, Ft. Lewis, Wash.

1st Lt. W. E. Morgan, Smoky Hill AA Fld, Kans., to 378th Ord Hv Maint Co, Ft. Bragg, N. C.

Capt. J. C. Whittington, Aberdeen Pr Gr, Md., to Fld Sv Sub-Office Frankford Ars, Phila., Pa.

Maj. J. C. Williams, Ft. Eustis, Va., to Second Army, Ft. Meade, Md.

1st Lt. E. A. Boucher, Brookley Fld, Ala., to Ord Repl Pool Ord Sch, Aberdeen Pr Gr, Md.

Lt. Col. W. L. Clay, Aberdeen Pr Gr, Md., to Picatinny Ars, Dover, N. J.

Capt. M. C. Dozier, Ft. Sam Houston, Tex., to Ord Repl Pool Ord Sch, Aberdeen Pr Gr, Md.

Lt. Col. E. B. Hankey, Aberdeen Pr Gr, Md., to Office Fld Dir of Am Plants, Joliet, Ill.

1st Lt. H. A. Lloy, Birmingham, Ala., to Ord Repl Pool Ord Sch, Aberdeen Pr Gr, Md.

Capt. R. L. Parll, Wash., D. C., to MDW, Ft. Belvoir, Va.

Maj. M. W. Ryder, Boston, Mass., to Hq First Army, Governors Island, N. Y.

Maj. H. G. Adams, Ft. Lewis, Wash., to Sixth Army, Ft. Ord, Calif.

Maj. E. T. Anderson, Cp Cooke, Calif., to Sixth Army, Ft. Ord, Calif.

Lt. Col. E. A. Hazlett, Cp Roberts, Calif., to Sixth Army, Cp Beale, Calif.

Capt. J. L. Humston, Ft. Rosecrans, Calif., to Sixth Army, Ft. MacArthur, Calif.

Maj. C. R. Lucy, Ft. Lewis, Wash., to Sixth Army, Ft. MacArthur, Calif.

Col. A. H. Luse, Ft. Hayes, Ohio, to Sierra Ord Dep, Herlong, Calif.

1st Lt. C. V. Martin, jr., Cp Cooke, Calif., to 2d Inf Div, Ft. Lewis, Wash.

Maj. J. B. McKenzie, Ft. Worden, Wash., to Sixth Army, Cp Beale, Calif.

Maj. E. J. Neutboom, Ft. Douglas, Utah, to Hq Sixth Army, San Francisco, Calif.

1st Lt. R. L. Sandberg, Lowry Fld, Colo., to First Army, Ft. Dix, N. J.

2d Lt. L. A. Pawling, Aberdeen Pr Gr, Md., to Sierra Ord Depot, Herlong, Calif.

1st Lt. M. J. Drain, Cp McCoy, Wis., to Wingate Ord Dep, Gallup, N. Mex.

1st Lt. R. M. Ferris, Aberdeen Pr Gr, Md., to Savanna Ord Dep, Pr Gr, Ill.

Capt. R. C. Flinton, Aberdeen Pr Gr, Md., to 31st Ord Hv Maint Co FA, Cp McCoy, Wis.

Capt. G. O. Frasier, Ft. Jackson, S. C., to Seventh Army, Ft. Barrancas, Fla.

Lt. Col. A. L. Hettrich, Aberdeen Pr Gr, Md., to Hq Sixth Army, San Francisco, Calif.

1st Lt. S. T. Bradley, Ft. Sam Houston, Tex., to Fourth Army, Ft. Crockett, Tex.

1st Lt. G. H. Elliott, Aberdeen Pr Gr, Md., to Atlanta Ord Dep, Army Dep, Ga.

Capt. B. W. Pope, Cp Barkley, Tex., to Fourth Army, Ft. Bliss, Tex.

Capt. H. R. Remmers, Ft. Sam Houston, Tex., to Office Fld Dir of Am Plants, Joliet, Ill.

1st Lt. S. D. Treece, Atlanta, Ga., to Ord Tng Center, Aberdeen Pr Gr, Md.

Capt. E. F. Shook, Chicago, Ill., to Fifth Army Armament Shop, Ft. Omaha, Nebr.

Capt. W. O. Stevenson, Aberdeen Pr Gr, Md., to Sierra Ord Dep, Herlong, Calif.

1st Lt. C. M. Miller, Aberdeen Pr Gr, Md., to 696th Ord Am Co., Cp Hood, Tex.

Capt. W. J. Mowat, jr., Ordnance, Oreg., to First Army Base, Boston, Mass.

Maj. G. W. Werner, San Francisco, Calif., to Sixth Army Post Operating Co., Ft. MacArthur, Calif.

Maj. J. A. Griffin, Cp Polk, La., to Fourth Army, Ft. Sill, Okla.

1st Lt. A. P. Gursky, Hermiston, Oreg., to Sioux Ord Dep, Sidney, Nebr.

SIGNAL CORPS

MAJ. GEN. H. C. INGLES, CSO

Maj. J. Castle, Ft. Monmouth, N. J., to Second Army, Ft. Knox, Ky.

1st Lt. F. J. Clark, St. Louis, Mo., to Fifth Army Percy Jones Hosp Center, Battle Creek, Mich.

2d Lt. T. N. Connolly, Ft. Monmouth, N. J., to Sig C Photo Center, Long Island City, NY.

Capt. A. N. De Atkine, Ft. Monmouth, N. J., to Belle Mead Gen Depot US Army, Belle Mead, N. J.

Lt. Col. W. E. Dobbins, jr., Ft. Lewis, Wash., to 3104th Sig Sv Bn, Ft. Monmouth, NJ.

Capt. G. W. Houston, Cp Lee, Va., to Sig C Repl Pool, Ft. Monmouth, N. J.

Capt. M. Kapelowitz, Cp Lee, Va., to Sig C Repl Pool, Ft. Monmouth, N. J.

2d Lt. J. McAndrew, Baltimore, Md., to Second Army, Ft. George G. Meade, Md.

Capt. J. H. Pound, Ft. Monmouth, N. J., to Holabird Sig Depot, Baltimore, Md.

1st Lt. E. O. Ringland, Ft. Monmouth, N. J., to Hq Fourth Army, Ft. Sam Houston, Tex.

Maj. J. J. Smith, Ft. George G. Meade, Md., to Sig C Repl Pool, Ft. Monmouth, N. J.

Capt. M. C. Vannatta, Decatur, Ill., to Philadelphia Sig Depot, Phila., Pa.

1st Lt. J. P. Deuel, Selfridge Fld, Mich., to MDW Vint Hill Farms, Warrenton, Va.

1st Lt. C. A. Ernst, MacDill Fld, Fla., to MDW, Ft. Belvoir, Va.

Capt. C. R. Lenn, Ft. Dix, N. J., to First Army RSH, Ft. Jay, N. Y.

Maj. J. F. Murray, Cp Cooke, Calif., to Hq Sixth Army, San Francisco, Calif.

Capt. A. W. Olsen, Ft. Monmouth, N. J., to SFPE, Ft. Mason, Calif.

1st Lt. J. Petri, Cp Butner, N. C., to Seventh Army, Ft. McClellan, Ala.

Capt. M. Samlin, Ft. Dix, N. J., to Storage and Issue Agency, Phila., Pa.

1st Lt. B. Schlesinger, Portland, Oreg., to Hq Sixth Army, San Fran., Calif.

Capt. R. A. Mayer, Ft. Monmouth, N. J., to Sig Tng Center, Ft. Dix, N. J.

Capt. P. F. Ozenberger, Ft. Monmouth, N. J., to Hq Second Army, Baltimore, Md.

Col. J. S. Willis, Ft. Monmouth, N. J., to OC Sig O, Wash., D. C.

1st Lt. G. Bender, Ft. Monmouth, N. J., to Abn Sch, Ft. Benning, Ga.

Capt. J. N. Cole, Jonesboro, Ark., to Fourth Army Retg Dist, Little Rock, Ark.

Capt. F. M. Cope, Ft. Monmouth, N. J., to Hq Fourth Army, Ft. Sam Houston, Tex.

1st Lt. E. J. Lovanyak, Baltimore, Md., to Second Army New Cumberland Gen Depot, Pa.

Capt. J. H. Mabry, New York, N. Y., to Plant Eng Agency Army Comm Serv, Phila, Pa.

1st Lt. C. L. Myers, Ft. Sam Houston, Tex., to First Sig Serv Gp, Cp Polk, La.

Capt. F. Placko, Ft. Bragg, N. C., to Sig C Repl Pool, Ft. Monmouth, N. J.

Maj. T. Vassello, Ft. Monmouth, N. J., to Hq Fourth Army, Ft. Sam Houston, Tex.

Capt. B. L. Behers, jr., Ft. Dix, N. J., to Army Security Agency, Arlington, Va.

Lt. Col. E. N. Dahlstrom, Ft. Monmouth, N. J., to Hq Sixth Army, San Francisco, Calif.

Lt. Col. J. P. Madden, Ft. Monmouth, N. J., to Hq Sixth Army, San Francisco, Calif.

Lt. Col. R. H. Mapes, Ft. Monmouth, N. J., to OC Sig O, Wash., D. C.

1st Lt. D. B. Shoemaker, Ft. Hayes, Ohio, to Second Army Erie Ord Dep, La Carne, Ohio.

Capt. G. E. Travis, Ft. Belvoir, Va., to WD Sig Center, Wash., D. C.

Capt. J. A. Anderson, Ft. Dix, N. J., to Sig C Repl Pool, Ft. Monmouth, N. J.

2nd Lt. L. D. Fowler, Cp Polk, La., to Hq Fourth Army, Ft. Sam Houston, Tex.

Capt. S. A. Harvey, Wash., D. C., to Hq Seventh Army, Atlanta, Ga.

Capt. L. C. Hester, Cp Polk, La., to 14th Sig Opr Co, Ft. Sam Houston, Tex.

1st Lt. T. A. Herring, Ft. Monmouth, N. J., to Decatur Sig Dep, Decatur, Ill.

Capt. J. E. Jenista, Cp Pinedale, Calif., to PMG Repl Pool, Ft. Sam Houston, Tex.

Maj. H. J. Jennerson, Ft. Monmouth, N. J., to OC Sig O, Wash., D. C.

Capt. G. N. Jensen, Ft. Sheridan, Ill., to Fifth Army Mayo GH, Galesburg, Ill.

1st Lt. R. C. Glenn, Ft. Monmouth, N. J., to 82d Abn Sig Co, Ft. Bragg, N. C.

Lt. Col. W. D. Joslin, Brooklyn, N. Y., to Hq, Ft. Monmouth, N. J.

Capt. H. F. Kurtz, Ft. Monmouth, N. J., to Seventh Army, Ft. Jackson, S. C.

Capt. O. T. McVey, Wash., D. C., to Seventh Army, Ft. Jackson, S. C.

Capt. J. L. Mitchell, Ft. Leavenworth, Kans., to Seventh Army, Ft. McClellan, Ala.

FINANCE DEPARTMENT

MAJ GEN. W. H. KASTEN, C of F

Capt. A. E. Post, jr., Terre Haute, Ind., to Second Army, Carlisle Bks, Pa.

Maj. J. B. Monk, Ft. Benj. Harrison, Ind., to Fifth Army, Ft. Leavenworth, Kans.

Maj. A. C. Schneider, Cp Roberts, Calif., to Hq Sixth Army, San Fran., Calif.

Maj. J. A. Stewart, Cp Haan, Calif., to Hq Sixth Army, San Fran., Calif.

2d Lt. H. S. Symes, Ft. Benj. Harrison, Ind., to Second Army, Ft. Hayes, Ohio.

Lt. Col. E. W. Taylor, Ft. Benj. Harrison, Ind., to Second Army, Ft. Knox, Ky.

2d Lt. R. A. Watts, Ft. Benj. Harrison, Ind., to First Army, Pine Cp, N. Y.

1st Lt. W. H. Curley, Cp Bowie, Tex., to Hq Fourth Army, Ft. Sam Houston, Tex.

Maj. R. A. Devine, Ft. Benj. Harrison, Ind., to Army Fin Center, St. Louis, Mo.

Lt. Col. N. B. Hill, Ft. Benj. Harrison, Ind., to Fin Office US Army, North Charleston, SC.

Maj. H. L. Jones, jr., Ft. Benj. Harrison, Ind., to Army Fin Center, St. Louis, Mo.

Maj. B. F. Marable, Ft. Francis E. Warren, Wyo., to Fin Office US Army, Omaha, Nebr.

Lt. Col. J. W. McManus, Jefferson Bks, Mo., to Finance Office US Army, Ft. Monroe, Va.

Capt. W. G. Turner, Cp Haan, Calif., to Hq Sixth Army, San Fran., Calif.

1st Lt. D. E. Benston, Governors Island, N. Y., to First Army, Picatinny Ars., N. J.

Lt. Col. E. L. Dlugensky, Ft. Benj. Harrison, Ind., to OC of Fin, Wash., D. C.

Maj. H. N. Elkins, Cp Shelby, Miss., to Seventh Army, Ft. Bragg, N. C.

Capt. E. Garner, Governors Island, N. Y., to First Army Halloran GH, St. George, Staten Island, N. Y.

Maj. O. A. Goleman, Ft. Bliss, Tex., to Fourth Army, Ft. Sill, Okla.

Lt. Col. G. E. Gross, Wash., D. C., to Det of Patients RSH, Ft. Belvoir, Va.

Maj. C. A. Hurst, Ft. Benj. Harrison, Ind., to First Army Mason GH, Brentwood LI, NY.

1st Lt. F. L. Murrey, Oak Ridge, Tenn., to Det of Patients Walter Reed GH, Wash., D. C.

Maj. W. E. Reichmuth, jr., Cp Jos. T. Robinson, Ark., to OC of Fin, Wash., D. C.

1st Lt. W. A. Guthrie, Chicago, Ill., to Fifth Army, Ft. Sheridan, Ill.

Capt. J. P. Presby, Ft. Riley, Kans., to OC of Fin, Wash., D. C.

Maj. H. Ruff, Cp Lee, Va., to Army Fin Cen, St. Louis, Mo.

Maj. D. W. Benedict, Ft. Sam Houston, Tex., to Hq Fifth Army, Chicago, Ill.

Capt. K. G. Faulkner, Ft. Sam Houston, Tex., to FD Repl Pool Fin Tng Cen, Ft. Benj. Harrison, Ind.

Capt. W. W. Coffey, Memphis, Tenn., to 106th Fin Disbursing Sec, Ft. Benj. Harrison, Ind.

Col. B. H. Graban, Wash., D. C., to Fin Office US Army Rocky Mt Ars, Denver, Colo.

Capt. K. E. Hutchinson, Cp Haan, Calif., to Sixth Army Post Operating Co., Ft. Lewis, Wash.

Lt. Col. O. C. Damewood, Cp Atterbury, Ind., to OC of S, Wash., D. C.

Capt. H. W. Fitzpatrick, Ft. Benj. Harrison, Ind., to 5th Inf Div, Cp Campbell, Ky.

Capt. R. N. Graves, Galesburg, Ill., to Fifth Army, Ft. Sheridan, Ill.

1st Lt. W. F. Hooker, Cleveland, Ohio, to Second Army, Ft. Hayes, Ohio.

Maj. N. A. Luscombe, Lansing, Mich., to 105th Fin Disbursing Sec, Ft. Benj. Harrison, Ind.

Maj. S. O. Shea, Ft. Hayes, Ohio, to Second Army, Cp Atterbury, Ind.

Lt. Col. A. E. Williams, Ft. Benj. Harrison, Ind., to Fin Office US Army, New York, N. Y.

Maj. J. J. Murray, Chicago, Ill., to Fifth Army, Ft. Sheridan, Ill.

Maj. M. W. Phoenix, Cp Beale, Calif., to FD Repl Pool Fin Tng Ctr, Ft. Benj. Harrison, Ind.

Capt. J. N. Beaver, Ft. Benj. Harrison, Ind., to Fifth Army, Ft. Sheridan, Ill.

Maj. J. L. Dowling, Ft. Dix, N. J., to FD Repl Pool FD Tng Ctr, Ft. Benj. Harrison, Ind.

CHAPLAINS CORPS

MAJ. GEN. L. D. MILLER, C of C

Lt. Col. J. H. August, San Francisco, Calif., to Madigan GH, Tacoma, Wash.

Maj. J. L. Bowser, San Francisco, Calif., to Sixth Army McCornack GH, Pasadena, Cal.

(Please turn to Next Page)

Newly Commissioned Officers of the Regular Army!

★ ★ ★ ★ ★

So great was the demand for the 29 June issue of the ARMY AND NAVY JOURNAL containing the report of General of the Army Dwight D. Eisenhower and the list of 9,829 newly commissioned officers in the Regular Army that the issue was completely sold. For the benefit of those desiring the Eisenhower report we prepared reprints of the complete text just as it appeared in that issue. Copies will be supplied on request, without cost, to new subscribers. Additional copies are available at 25c each.

The list of newly commissioned officers will be printed again in our issue of next week, 27 July. This will not be a mere repetition of the 29 June list, but will be greatly enhanced in value by being grouped by Arms and Services and arranged by grades and in order of date of rank within those groups. Also adding to its value, the list will indicate those officers who, up to the time the ARMY AND NAVY JOURNAL goes to press, have declined to accept Commissions.

Just as in the case of our 29 June issue, the paper shortage will limit our printing copies of the 27 July issue for which there are orders. It will be necessary therefore, for those who wish their subscriptions to start with that issue to advise us promptly so we can reserve copies for them. For your convenience, the attached coupon.

ARMY AND NAVY JOURNAL, INC.
1711 Connecticut Avenue Northwest
Washington 9, D. C.

Please enter my subscription to the ARMY AND NAVY JOURNAL for one year, starting with the issue of 27 July. I enclose payment herewith.

Name and rank .....

Address .....

.....

Make check or money orders payable to Army and Navy Journal, Inc. Subscription rates $7.00 a year to civilians and organizations: $5.00 to individual members of the Services.

☐ *Please send me free copy of* GENERAL EISENHOWER'S REPORT.

7-20

Army Orders

(*Continued from Preceding Page*)

Capt. R. L. Allen, Baltimore, Md., to Second Army, Ft. Knox, Ky.

Capt. A. F. Bertrand, Chicago, Ill., to Fifth Army, O Reilly Gen Hosp, Springfield, Mo.

Capt. P. R. Epley, Jefferson Bks, Mo., to Second Army, Ft. Eustis, Va.

1st Lt. L. M. Maltby, Utica, N. Y., to 2d Armd Div, Cp Hood, Tex.

Capt. E. M. Mize, Ft. Sam Houston, Tex., to Second Army, Ft. Monroe, Va.

1st Lt. K. C. Parks, Ft. Hayes, Ohio, to Fifth Army, Ft. Riley, Kans.

1st Lt. T. B. Peery, Baltimore, Md., to Second Army, Ft. Knox, Ky.

Capt. G. F. Sessions, Ft. Dix, N. J., to Second Army, Cp Lee, Va.

Capt. W. N. Taylor, San Fran., Calif., to Sixth Army, Ft. Lewis, Wash.

Maj. W. J. Walter, New Orleans, La., to Seventh Army, Oliver GH, Augusta, Ga.

Capt. F. L. White, Columbus, Ohio, to Second Army, Ft. Eustis, Va.

Capt. D. A. Earley, Oakland, Calif., to Sixth Army Madigan Hosp Center, Ft. Lewis, Wash.

Capt. C. T. Holtzclaw, Tooele, Utah, to Sixth Army Post Operating Co., Ft. Douglas, Utah.

1st Lt. P. R. Johnson, Cp Chaffee, Ark., to Fourth Army, Cp Hood, Tex.

Capt. J. H. Belt, Ft. Meade, Md., to Seventh Army 41st Sta Hosp, Oliver GH, Augusta, Ga.

Capt. A. B. Billmann, San Fran., Calif., to SFPE, Ft. Mason, Calif.

Capt. W. S. Merwin, Ft. Meade, Md., to Second Army, Cp Lee, Va.

Lt. Col. W. J. Moran, San Francisco, Calif., to OC of Ch, Wash., D. C.

1st Lt. L. T. Kennedy, New Orleans, La., to First Army WDPC, Ft. Dix, N. J.

Lt. Col. W. T. Brundick, Cp Campbell, Ky., to Seventh Army, Ft. McClellan, Ala.

Maj. W. D. Dooley, Cp Beale, Calif., to Hq Sixth Army, San Francisco, Calif.

Capt. S. P. Gasek, New Orleans, La., to Seventh Army, Ft. Benning, Ga.

Capt. D. C. Graham, Orlando, Fla., to Seventh Army, Ft. Benning, Ga.

Maj. A. H. Marsh, Ft. Bragg, N. C., to Second Army, Ft. Knox, Ky.

1st Lt. J. H. Reilly, Atlanta, Ga., to Seventh Army, Ft. Bragg, N. C.

Capt. M. Sadler, Ft. Bragg, N. C., to First Army WDPC, Ft. Dix, N. J.

1st Lt. W. R. Shaw, San Francisco, Calif., to Sixth Army Post Operating Co., Ft. Lewis, Wash.

Maj. W. K. Anderson, Atlanta, Ga., to Seventh Army Oliver GH, Augusta, Ga.

Capt. D. C. Blue, New Orleans, La., to Second Army, Aberdeen Pr Gr, Md.

Capt. A. J. Chapdelaine, Governors Island, N. Y., to First Army Mason GH, Brentwood, LI, N. Y.

Capt. M. M. Hassett, Ft. Sam Houston, Tex., to Fourth Army, Cp Polk, La.

1st Lt. C. H. Morgan, Ft. Devens, Mass., to First Army, Ft. Wadsworth, N. Y.

Capt. H. D. Harris, Ft. Sam Houston, Tex., to Fourth Army, Cp Polk, La.

Capt. J. P. Wallace, Ft. Sam Houston, Tex., to 2d Inf Div, Ft. Lewis, Wash.

Capt. R. A. Wolski, New Orleans, La., to First Army WDPC, Ft. Dix, N. J.

CHEMICAL WARFARE SERVICE
MAJ. GEN. A. H. WAITT, C of CWS

Lt. Col. A. M. Dunn, Edgewood Ars, Md., to 2d Inf Div, Ft. Lewis, Wash.

Maj. R. R. Leslie, Wash., D. C., to Deseret CW Depot, Tooele, Utah.

Lt. Col. J. M. MacGregor, Edgewood Ars, Md., to OC CWS, Wash., D. C.

1st Lt. E. E. Papkee, Wash., D. C., to Det of Patients RSH, Ft. Belvoir, Va.

Maj. W. W. Rosenberg, Edgewood Ars, Md., to Rocky Mtn Ars, Denver, Colo.

Col. E. C. Wallington, Huntsville Ars, Ala., to OC CWS, Wash., D. C.

2d Lt. F. W. Tippit, Baltimore, Md., to CWS Repl Pool, Edgewood Ars, Md.

Capt. J. W. Talley, Wash., D. C., to CW Center, Edgewood Ars, Md.

Lt. Col. H. S. Bendixen, Wash., D. C., to Hq First Army Governors Island, N. Y.

Capt. E. R. Harper, Ft. Dix, N. J., to CW Repl Pool Edgewood Ars, Md.

Maj. F. J. Hurley, Cp Chaffee, Ark., to OC CWS, Wash., D. C.

Lt. Col. G. F. Wohlgemuth, Wash., D. C., to QMC Wash. QM Depot, Alexandria, Va.

TRANSPORTATION CORPS
MAJ. GEN. E. H. LEAVEY, C of T

Capt. H. A. Huebner, Wash., D. C., to Ry Tech Tng BrQM Tng Center, Ft. Francis E. Warren, Wyo.

Maj. W. W. Jones, Ft. Eustis, Va., to Letterman GH, San Francisco, Calif.

2d Lt. C. E. Meyer, New Orleans, La., to Second Army, Ft. Eustis, Va.

Capt. H. P. Nelson, Ft. Douglas, Utah, to Hq Sixth Army, San Fran., Calif.

Maj. M. V. Plummer, Wash., D. C., to Det of Patients RSH, Ft. Belvoir, Va.

2d Lt. J. L. Price, jr., New Orleans, La., to Engr Repl Pool Engr Tng Center, Ft. Belvoir, Va.

Lt. Col. C. C. Albaugh, jr., Ft. Meade, Md., to TC Tng Center, Ft. Eustis, Va.

Capt. S. J. Kelly, Ft. Sheridan, Ill., to Fifth Army Ft. Wayne Ord Depot, Mich.

Maj. H. E. Leeper, Wash., D. C., to Det of Patients RSH, Ft. Belvoir, Va.

Maj. E. W. Neely, El Paso, Tex., to TC Tng Center, Ft. Eustis, Va.

Maj. E. C. Seaman, Brooklyn, N. Y., to USMA, West Point, N. Y.

1st Lt. J. C. Volker, Brooklyn, N. Y., to SFPE, Ft. Mason, Calif.

2d Lt. V. C. Williams, Ft. Meade, Md., to NYPE, Brooklyn, N. Y.

2d Lt. R. L. Alvis, Ft. Sheridan, Ill., to SEPE, Seattle, Wash.

Capt. M. L. Curtin, Ft. Bliss, Tex., to Hq Fourth Army, Ft. Sam Houston, Tex.

2d Lt. C. J. Dinneen, jr., Ft. Lewis, Wash., to TC Tng Center, Ft. Francis E. Warren, Wyo.

1st Lt. A. A. Gridley, Ft. Sam Houston, Tex., to Fourth Army, Ft. Bliss, Tex.

1st Lt. G. O. LeGuire, Cp Bowie, Tex., to Hq Fourth Army, Ft. Sam Houston, Tex.

Capt. S. C. Nethery, Ft. Dix, N. J., to Food Sv Sch, San Fran., Calif.

Col. M. B. Stokes, Wash., D. C., to Comd and Staff College, Ft. Leavenworth, Kans.

2d Lt. L. J. Sweeney, Denver, Colo., to Fifth Army Post Engr and Sta Dispensary, Kansas City, Mo.

Capt. J. L. McCuller, Atlanta, Ga., to Seventh Army Memphis Gen Depot, Memphis, Tenn.

Capt. C. W. McIntosh, Spokane, Wash., to Sixth Army McCaw GH, Walla Walla, Wash.

2d Lt. J. White, Springfield, Mo., to TC Tng Center, Ft. Eustis, Va.

Capt. E. C. Wilkes, Wash., D. C., to SEPE, Seattle, Wash.

1st Lt. R. B. Cocroft, jr., Ft. Lawton, Wash., to Engr Tng Center, Ft. Lewis, Wash.

Capt. B. Jackson, Ft. Dix, N. J., to TC Tng Center, Ft. Eustis, Va.

Lt. Col. R. H. Sievers, Cp Lee, Va., to TC Tng Center, Ft. Eustis, Va.

Capt. R. J. Singleton, Memphis, Tenn., to Hq Seventh Army, Atlanta, Ga.

Capt. R. H. Sorensen, Menlo Park, Calif., to Letterman GH, San Fran., Calif.

Col. O. R. Marriott, Wash., D. C., to Hq Fourth Army, Ft. Sam Houston, Tex.

Maj. A. M. Morningstar, Ft. Eustis, Va., to OCT, Wash., D. C.

1st Lt. G. W. Lewis, Ft. Sam Houston, Tex., to TC Tng Center, Ft. Eustis, Va.

CORPS OF MILITARY POLICE
BRIG. GEN. B. M. BRYAN, PMG

1st Lt. J. Anderson, Cp McCoy, Wis., to Fifth Army 728th MP Bn, Selfridge Fld, Mich.

Maj. J. H. Collins, San Francisco, Calif., to Sixth Army SFPE, Ft. Mason, Calif.

Capt. J. H. Herron, Wht Sulphur Springs, Va., to Second Army Mil Police Tn Guard, Cincinnati, Ohio.

Capt. J. A. McLoughlin, Cp Haan, Calif., to Sixth Army, Pacific Coast Br, Cp McQuaide, Calif.

Maj. T. D. Montgomery, Cp Beale, Calif., to Sixth Army N. W. Br US Disciplinary Bks, Ft. Missoula, Mont.

1st Lt. M. P. Murphy, Seattle, Wash., to Sixth Army, Cp McQuaide, Calif.

Capt. B. F. Porter, Cp Haan, Calif., to Sixth Army, Cp McQuaide, Calif.

Capt. C. F. Truitt, Ft. Rosecrans, Calif., to Sixth Army N. W. Br, US Disciplinary Bks. Ft. Missoula, Mont.

Capt. J. W. Weir, Seattle, Wash., to Sixth Army, Cp San Luis Obispo, Calif.

Capt. M. Ball, Ft. Sheridan, Ill., to Fifth Army 757th MR Bn, Jefferson Bks, Mo.

Maj. H. M. Campbell, Pine Camp, N. Y., to First Army Eastern Br US Disciplinary Bks, Green Haven, N. Y.

1st Lt. J. G. Foley, Pine Camp, N. Y., to First Army Eastern Br US Disciplinary Bks, Green Haven, N. Y.

Capt. J. D. Garner, Cp Crowder, Mo., to Fifth Army 757th MP Bn, Jefferson Bks, Mo.

1st Lt. W. S. Honea, Selfridge Fld, Mich., to 712th MP Bn AWC, Wash., D. C.

Capt. E. F. Jansky, Pine Camp, N. Y., to First Army Eastern Br US Disciplinary Bks, Green Haven, N. Y.

Capt. L. K. Reynolds, Cp Crowder, Mo., to Fifth Army 757th MP Bn, Jefferson Bks, Mo.

Capt. H. R. Baldwin, Carlisle Bks, Pa., to PMG Repl Pool, Ft. Sam Houston, Tex.

Capt. C. Greathouse, Jefferson Bke, Mo., to Fifth Army Northern Br US Disciplinary Bks, Milwaukee, Wis.

Capt. C. E. Hall, Jefferson Bks, Mo., to Fifth Army Northern Br US Disciplinary Bks, Milwaukee, Wis.

Capt. E. H. Johnson, Jefferson Bks, Mo., to Fifth Army Northern Br US Disciplinary Bks, Milwaukee, Wis.

Capt. G. Penton, Jefferson Bks., Mo., to Fifth Army Northern Br US Disciplinary Bks, Milwaukee, Wis.

Capt. F. Robbins, Spokane AA Fld, Wash., to PMG Repl Pool, Ft. Sam Houston, Tex.

Lt. Col. E. L. Scott, Ft. Sam Houston, Tex., to First Army 716th MP Bn NYPE, Brooklyn, N. Y.

Capt. W. A. Smith, Wash., D. C., to FA Sch, Ft. Sill, Okla.

1st Lt. S. A. Ward, Ft. Bliss, Tex., to Hq Fourth Army, Ft. Sam Houston, Tex.

Capt. A. J. Carey, Jefferson Bks, Mo., to Fifth Army Northern Br US Disciplinary Bks, Milwaukee, Wis.

Capt. D. J. Clark, Cp Rupert, Idaho, to Sixth Army, Cp Beale, Calif.

Maj. W. D. Doughty, jr., Bolling Fld, D. C., to Seventh Army Ala. Mil Area, Birmingham, Ala.

(*Please turn to Next Page*)

Army Orders

(Continued from Preceding Page)

Capt. W. G. Isenberg, Jefferson Bks., Mo., to Fifth Army Northern Br US Disciplinary Bks, Milwaukee, Wis.

Capt. G. W. MacChlerie, Rupert, Idaho, to Sixth Army, Ft. Ord, Calif.

1st Lt. E. A. Mayo, Ft. Myer, Va., to 712th MP Bn AWC, Wash., D. C.

1st Lt. T. O. Pall, McClellan Fld, Calif., to MDW, Alexandria, Va.

Maj. T. P. Reaves, Los Angeles, Calif., to Sixth Army, Cp Beale, Calif.

Capt. J. M. Sellers, Ft. Douglas, Utah, to Hq Sixth Army, San Fran., Calif.

2d Lt. N. Nayko, Ft. Eustis, Va., to CI Corps Center Holabird Sig Dep, Baltimore, Md.

Capt. L. Sherfield, Jefferson Bks, Mo., to Fifth Army Northern Br US Disciplinary Bks, Milwaukee, Wis.

Capt. A. Simank, Cp Rupert, Idaho, to Sixth Army, Benicia Ars, Calif.

1st Lt. D. L. Tragner, Ft. Devens, Mass., to Fifth Army, Ft. Riley, Kans.

Maj. A. E. Wood, Ft. Meade, Md., to Hq Second Army, Baltimore, Md.

Maj. H. M. Campbell, Green Haven, N. Y., to AGO, Wash., D. C.

Capt. J. W. Weis, Seattle, Wash., to Sixth Army Caretaking Det, Cp San Luis Obispo, Calif.

Capt. U. Briere, Ft. Devens, Mass., to First Army Atlantic Coast Receiving Br, Ft. Hancock, N. J.

Maj. E. G. Butler, Charlotte, N. C., to Second Army, Ft. George G. Meade, Md.

1st Lt. J. C. Foley, Pine Cp, N. Y., to First Army Eastern Br US Disciplinary Bks, Green Haven, N. Y.

Lt. Col. E. N. Howell, Baltimore, Md., to PMG Sch, Ft. Sam Houston, Tex.

Maj. E. J. Lerr, Wash., D. C., to MDW 703d MP Bn North Post, Ft. Myer, Va.

Capt. M. Walker, Boston, Mass., to First Army, Ft. Hancock, N. J.

1st Lt. D. A. Metzger Chicago, Ill., to Manhattan Engr Dist, St. Louis, Mo.

1st Lt. W. H. Belky, Ft. Devens, Mass., to First Army, Ft. Banks, Mass.

Lt. Col. J. M. Emigh, Wash., D. C., to PMG Repl Pool, Ft. Sam Houston, Tex.

1st Lt. D. L. Ferguson, Ft. Sam Houston, Tex., to Second Army, Carlisle Bks, Pa.

1st Lt. J. Friedenburg, Boston, Mass., to 716th MP Bn, Ft. Dix, N. J.

1st Lt. L. A. Gilles, Jefferson Bks, Mo., to Fifth Army, St. Louis, Mo.

1st Lt. J. H. Glasson, Boston, Mass., to 716th MP Bn, Ft. Dix, N. J.

Capt. B. W. Gregory, Boston, Mass., to 716th MP Bn, Ft. Dix, N. J.

Maj. F. W. Hobson, Ft. Eustis, Va., to NYPE, Brooklyn, N. Y.

1st Lt. J. F. Hyde, Ft. Leonard Wood, Mo., to Fifth Army, Ft. Sheridan, Ill.

Maj. P. A. Johnson, Cp Rupert, Idaho, to Hq Sixth Army, San Francisco, Calif.

Capt. F. Jones, Wash., D. C., to Seventh Army, Ft. Benning, Ga.

Capt. J. Kochneff, Boston, Mass., to 716th MP Bn, Ft. Dix, N. J.

Capt. M. W. Link, sr., Ft. Sam Houston, Tex., to Fifth Army, Ft. Riley, Kans.

Maj. J. A. Mann, Boston, Mass., to 716th MP Bn, Ft. Dix, N. J.

Capt. C. G. Morris, Ft. Sam Houston, Tex., to Fourth Army, Ft. Bliss, Tex.

Capt. W. H. Nolan, Boston, Mass., to 716th MP Bn, Ft. Dix, N. J.

CAVALRY

Col. K. Broaddus, Pine Cp, N. Y., to Sixth Army N. W. Br US Disciplinary Bks, Ft. Missoula, Mont.

Col. H. Engerud, Atlanta, Ga., to Seventh Army, Alabama Mil Dist, Birmingham, Ala.

Col. F. Herr, Ft. Dix, N. J., to Hq First Army, Governors Island, N. Y.

1st Lt. C. R. Rithman, Cp Carson, Colo., to 728th MP Bn, Selfridge Fld, Mich.

2d Lt. H. C. Sanford, Ft. Knox, Ky., to CI Corps Center Holabird Sig Dep, Baltimore, Md.

Capt. G. S. Andrew, jr., Wash., D. C., to 3d Cav Gp, Ft. Geo. G. Meade, Md

Col H. M. Estes, Amherst, Mass., to First Army Pers Activities at Large, Boston, Mass.

Col. J. W. Barnett, Los Angeles, Calif., to Hq Sixth Army, San Francisco, Calif.

Lt. Col. H. F. Gagne, Ft. Knox, Ky., to OQMG, Wash., D. C.

Lt. Col. L. A. Pulling, Ft. Knox, Ky., to Second Army, Camp Campbell, Ky.

Col. J. W. Cunningham, Wash., D. C., to Fourth Army, N. Mex. Mil Area, Santa Fe, N. Mex.

Capt. F. B. Evans, Ft. Sam Houston, Tex., to 2d Armd Div, Cp Hood, Tex.

Capt. A. L. Griffiths, Ft. Francis E. Warren, Wyo., to Fifth Army, Ft. Crook, Nebr.

1st Lt. J. H. Heiney, Cp Rupert, Idaho, to Sixth Army, Post Operation Co, San Francisco, Calif.

Lt. Col. L. F. Lewis, Cp Beale, Calif., to Cav Repl Pool Cav Sch, Ft. Riley, Kans.

Capt. H. L. Goldman, Ft. Sam Houston, Tex., to 2d Armd Div, Cp Hood, Tex.

Maj. M. Hathaway, jr., Ft. Knox, Ky., to 25th Regtl Combat Team, Ft. Benning, Ga.

Lt. Col. W. M. Hawkins, Cp Hood, Tex., to Hq Fourth Army, Ft. Sam Houston, Tex.

Maj. R. P. Holland, Framingham, Mass., to Cav Repl Pool Cav Sch, Ft. Riley, Kans.

2d Lt. D. Q. Hooks, Ft. Sam Houston, Tex., to 2d Armd Div, Cp Hood, Tex.

Lt. Col. J. G. Junius, Ft. Knox, Ky., to QMC PQMG, Wash., D. C.

Lt. Col. E. V. Pawel, Ft. Riley, Kans., to Hq Fifth Army, Chicago, Ill.

Lt. Col. D. B. Goodwin, New York, N. Y., to 107th CI Corps Det First Army, Boston, Mass.

1st Lt. H. J. Jensen, Ft. Sam Houston, Tex., to Fifth Army Northern Br US Disciplinary Bks, Milwaukee, Wis.

FIELD ARTILLERY

Capt. E. W. Buescher, Ft. Bragg, N. C., to 777th FA Bn, Ft. Knox, Ky.

Lt. Col. A. R. Brownfield, jr., Wash., D. C., to Hq Repl and Sch Comd, Ft. Bragg, N. C.

Col. C. C. Bank, Ft. Sill, Okla., to Hq Fourth Army, Ft. Sam Houston, Tex.

Capt. C. F. Ertzberger, Ft. Bragg, N. C., to 777th FA Bn, Ft. Knox, Ky.

Col. J. J. France, Ft. Missoula, Mont., to Fifth Army Northern Br US Disciplinary Bks, Milwaukee, Wis.

2d Lt. W. H. Fullington, Ft. Bragg, N. C., to 777th FA Bn, Ft. Knox, Ky.

Col. B. Furuholmen, Wash., D. C., to Armed Forces Staff College, Norfolk, Va.

Maj. J. P. Dodge, Ft. Sill, Okla., to Seventh Army Georgia Mil Dist, Atlanta, Ga.

Capt. C. P. Bryan, Ft. Bragg, N. C., to 777th FA Bn, Ft. Knox, Ky.

Col. H. A. Doherty, Ft. Sill, Okla., to Hq Repl and Sch Comd, Ft. Bragg, N. C.

2d Lt. J. R. Holmes, Ft. Bragg, N. C., to 777th FA Bn, Ft. Knox, Ky.

2d Lt. R. P. Hooker, Ft. Bragg, N. C., to 777th FA Bn, Ft. Knox, Ky.

Capt. A. E. Kelly, Ft. Bragg, N. C., to 777th FA Bn, Ft. Knox, Ky.

Lt. Col. L. E. Hubbard, Ft. Bragg, N. C., to Hq Fourth Army, Ft. Sam Houston, Tex.

2d Lt T. A. McCowan, Ft. Bragg, N. C., to 777th FA Bn, Ft. Knox, Ky.

Lt. Col. R. H. Moore, Ft. Bragg, N. C., to Hq Fourth Army, Ft. Sam Houston, Tex.

Capt. W. C. Magathan, jr., West Point, N. Y., to Hq Second Army, Baltimore, Md.

Col. W. H. McNaught, Cp Beale, Calif., to Fifth Inf Div, Cp Campbell, Ky.

Maj. J. E. Morgan, San Francisco, Calif., to Sixth Army Montana Mil Dist, Helena, Mont.

Maj. R. B. Murchison, Ft. Bragg, N. C., to Hq Fourth Army, Ft. Sam Houston, Tex.

1st Lt. H. W. Pfanz, Ft. Bragg, N. C., to 777th FA Bn, Ft. Knox, Ky.

1st Lt. P. Platten, Ft. Knox, Ky., to First Army, Ft. Dix, N. J.

Maj. F. E. St. John, jr., Ft. Jackson, S. C., to Tng Comd Amph Forces, San Diego, Calif.

1st Lt. F. H. Troutman, Ft. Bragg, N. C., to Armd RTC, Ft Knox, Ky.

Lt. Col. C. W. Wilmore, Ft. Bragg, N. C., to III Corps Artv, Cp Polk, La.

Maj. E. A. Wilson, Wash., D. C., to Hq AGF, Ft. Monroe, Va.

Col. G. B. Barth, Ft Bragg, N. C., to New York Military Academy, Cornwall-on-Hudson, N. Y.

Col. A. M. Sheets, Wash., D. C., to Field Agencies Dallas Sec WD Manpower Bd, Dallas, Tex.

Col. V. R. Smith, Ft Sill, Okla., to Hq AFG, Wash., D. C.

Lt. Col. F. G. Stritzinger, Ft Sill, Okla., to Hq Fourth Army, Ft Sam Houston, Tex.

Lt. Col. W. T. Kirn, Ft Sill, Okla., to Hq Seventh Army, Atlanta, Ga.

Col. E. R. Roberts, Jefferson Bks, Mo., to Hq Fifth Army, Chicago, Ill.

Col. J. H. Workman, Ft Sill, Okla., to Hq Fifth Army, Chicago, Ill.

Col. J. P. Chehan, Wash., D. C., to SEPE, Seattle, Wash.

Capt. G. H. Morris, Chicago, Ill., to Fifth Army Percy Jones Hosp Center, Ft Custer, Mich.

Col. L. J. Fortier, Wash., D. C., to Armed Forces College, Norfolk, Va.

1st Lt. J. A. Gossiaux, Pine Camp, N. Y., to First Army Eastern Br U. S. Disciplinary Bks, Green Haven, N. Y.

Maj. R. C. Riede, Ft Sam Houston, Tex., to Fourth Army U. S. Army Rctg Dist, El Paso, Tex.

Capt. V. R. Rottstedt, Pine Camp, N. Y., to First Army Eastern Br U. S. Disciplinary Bks, Green Haven, N. Y.

Maj. J. E. Stopp, Ft Bragg, N. C., to Polytechnic High School, Riverside, Calif.

Lt. Col. A. M. Burghduff, Ft Knox, Ky., to Ohio State Univ, Columbus, Ohio.

Lt. Col. H. G. Elkin, Ft Sill, Okla., to Hq III Corps, Cp Polk, La.

Lt. Col. C. L. Shepard, jr., Ft Sill, Okla., to Hq AGF, Wash., D. C.

Capt. M. O. Smith, Ft Bragg, N. C., to Sch for Govt of Occupied Areas, Carlisle Bks, Pa.

Lt. Col. J. E. Stewart, Cp Gordon, Ga., to Fourth Army Southern Br U. S. Disciplinary Bks, Cp Hood, Tex.

Col. W. H. Bartlett, Ft Sill, Okla., to Duquesne Univ, Pittsburgh, Pa.

Lt. Col. F. L. Bowlin, Greensboro, N. C., to Fifth Army Records Dep, Park Ridge, Ill.

Col. H. C. Bowman, Cp Campbell, Ky., to Hq Fifth Army, Chicago, Ill.

Capt. E. L. Burrell, Ft George G. Meade, Md., to 5th Inf, Div, Cp Campbell, Ky.

Col. G. Byers, Chicago, Ill., to Fifth Army, Cp Ellis, Ill.

Capt. J. R. Cranford, Ft Bragg, N. C., to Hq Second Army, Baltimore, Md.

Lt. Col. C. I. Davis, Morrison Fld, Fla., to OC of S, Wash., D. C.

Capt. H. V. Ellis, Ft Bragg, N. C., to Hq Seventh Army, Atlanta, Ga.

Lt. Col. M. L. Pitney, Ft Sill, Okla., to Hq Sixth Army, San Francisco, Calif.

Capt. J. F. Reus, Ft George G. Meade, Md., to 2nd Armd Div, Cp Hood, Tex.

Lt. Col. R. C. Taber, Ft Sill, Okla., to 2nd Armd Div, Cp Hood, Tex.

The following FA officers are relieved fr Ft Bragg, N. C., and assigned as indicated:

Maj. N. C. Galloway, FA Sch, Ft Sill, Okla.

Maj. J. B. Hirt, Armd Schl, Ft Knox, Ky.

Maj. W. L. Wheelock, Armd Schl, Ft Knox, Ky.

Capt. C. W. Andersen, Armd RTC, Ft Knox, Ky.

Capt. R. E. Clay, FA Schl, Ft Sill, Okla.

Capt. D. R. Cunningham, Armd RTC, Ft Knox, Ky.

Capt. J. O. Gardner, Armd RTC, Ft Knox, Ky.

Capt. P. B. Henshaw, Armd RTC, Ft Knox, Ky.

Capt. J. T. Horton, Armd RTC, Ft Knox, Ky.

Capt. J. B. Hinch, Armd RTC, Ft Knox, Ky.

Capt. J. R. Kinsaul, 571st FA Bn (Mtz), Ft Benning, Ga.

Capt. P. G. Krotts, 999th FA Bn (Mtz), Ft Benning, Ga.

Capt. V. O. Moore, 999th FA Bn (Mtz), Ft Benning, Ga.

Capt. J. W. Morris, 999th FA Bn (Mtz), Ft Benning, Ga.

Capt. H. D. Myers, Armd RTC, Ft Knox, Ky.

Capt. J. A. O'Dowd, Armd RTC, Ft Knox, Ky.

Capt. E. G. Tobin, Armd RTC, Ft Knox, Ky.

Capt. R. S. Seeley, 571st FA Bn (Mtz), Ft Benning, Ga.

Capt. C. C. Stewart, 571st FA Bn (Mtz), Ft Benning, Ga.

Capt. P. S. Ward, Armd RTC, Ft Knox, Ky.

1st Lt. E. E. Deible, jr., 999th FA Bn (Mtz), Ft Benning, Ga.

1st Lt. J. F. McKenna, FA Sch, Ft Sill, Okla.

1st Lt. W. J. Schneider, Armd RTC, Ft Knox, Ky.

2nd Lt. E. B. Keenan, FA Sch, Ft Sill, Okla.

2nd Lt. W. E. Kelly, FA Sch, Ft Sill, Okla.

2nd Lt. M. A. Shattuck ,jr., Armd RTC, Ft Knox, Ky.

Lt. Col. J. E. Beery, Ft. Sill, Okla., to Hq Second Army, Baltimore, Md.

Maj. R. E. Moore, Cp Hood, Tex., to Hq Fourth Army, Ft. Sam Houston, Tex.

Capt. D. B. Roof, Cp Beale, Calif., to 38th Regtl Combat Team, Cp Carson, Colo.

Lt. Col. M. R. Rice, Ft. Bragg, N. C., to Birmingham High Schools, Birmingham, Ala.

Lt. Col. C. W. Stratton, Ft. Bragg, N. C., to Hq Second Army, Baltimore, Md.

Maj. C. H. Albertson, Baltimore, Md., to 5th Inf. Div, Cp Campbell, Ky.

1st Lt. D. S. Brown, Cp Campbell, Ky., to Hq Sixth Army, San Francisco, Calif.

Col. N. F. Galbraith, Ft. Sill, Okla., to Hq Fourth Army, Ft. Sam Houston, Tex.

Maj. L. C. Hall, Ft. Jackson, S. C., to Hq Seventh Army, Atlanta, Ga.

Capt. P. E. Hanlon, Governors Island, N. Y., to First Army Second Mil Area, Hartford, Conn.

Capt. P. L. Loomis, Wash., D. C., to Hq Fourth Army, Ft. Sam Houston, Tex.

Maj. O. S. Moreman, Cp Shelby, Miss., to Seventh Army, Ft. Bragg, N. C.

Lt. Col. J. C. Oehler, Cp Hulen, Tex., to Fourth Army, Cp Hood, Tex.

INFANTRY

Col. J. W. Coutts, Ft Benning, Ga., to Command and Staff College, Ft Leavenworth, Kans.

Maj. N. M. Dahl, Cp Joseph T. Robinson, Ark., to Tng Comd Amph Forces, San Diego, Calif.

Lt. Col. B. A. Daughtry, Wash., D. C., to Hq Seventh Army, Atlanta, Ga.

2nd Lt. S. Dubinsky, Ft Knox, Ky., to Abn Sch, Ft Benning, Ga.

(Please Turn to Page 1406)

Service Favorite

Crosse & Blackwell's Orange Marmalade rates a salute from all ranks. Never too sweet—always right for breakfast. Try it on toast—it's like a taste of home.

CROSSE & BLACKWELL'S
Orange Marmalade

One heapin' forkful of those mouth waterin' Aunt Jemima Pancakes—and he feels like he's back home, with mother poppin' 'em on the griddle. For no matter *who* fixes Aunt Jemima Pancakes, they turn out plumb wonderful! If you want to see morale hit a new high—and *fast*, give them energizing, nourishing Aunt Jemima Pancakes. They're easy to digest as toast—and even easier to fix—just add milk or water. For a double treat, serve both kinds. For pancakes and waffles, get the red box of Aunt Jemima Ready-Mix, for buckwheats, get the yellow box.

THE QUAKER OATS COMPANY
CHICAGO 4, ILLINOIS

SERVICE SOCIAL NEWS

(Left) Mrs. Robert L. Young, the former Mrs. Barbara Hamblen Eckert, daughter of Col. and Mrs. A. L. Hamblen, whose marriage to Mr. Young was performed 5 July at the St. Patrick's Church, Washington, D. C. (*Bachrach photo.*)

(Center) Miss Grace Reed Clark, daughter of Col. and Mrs. Solomon Foote Clark, who has recently become engaged to Lt. Robert Sterling Farrell, USNR.

(Right) Mrs. Steve A. Chappuis, the former Kathryn Anne Jurjevich, whose marriage to Col. Chappuis, USA, was performed at the Ft. Myer Chapel, Arlington, Va., 6 June.

FLEET ADMIRAL Chester W. Nimitz has been honored by the bestowal upon him of the Grand Cross of Swords of the Order of King George I, the highest decoration Greece gives to a foreigner. It was bestowed by Gen. Alexander Papagos, Chief of Staff of the Greek Army for whom a reception was held Tuesday afternoon at the Greek Embassy. Admiral Nimitz wore the silver star of the order pinned to his white tunic and received many congratulations.

In the absence of the Greek Ambassador, M. Cimon Diamantopoulos, temporarily in his native land, the Charge d'Affairs and Mme. Economou-Gouras acted as hosts, but Mme. Diamantopoulos headed the receiving line. Besides the British Ambassador, Lord Inverchapel, also in summer whites, there were many members of the Diplomatic Corps, also solons from "the Hill" and Service folk. Among the latter were the Under Secretary of War and Mrs. Kenneth Royall, the Assistant Secretary of the Navy for Air, John L. Sullivan, the Surgeon General and Mrs. Norman T. Kirk, Gen. and Mrs. H. S. Vandenberg and Mrs. Russell Maxwell.

Fleet Admiral Ernest J. King, Chief of Naval Operations in World War II, also received the Greek decoration, but he was not glimpsed at the party at the Embassy.

—o—

Secretary and Mrs. Kenneth Royall have visiting them at their home at 2118 Le Roy Place, Mr. and Mrs. J. E. S. Thorpe of Franklin, N. C., for whom they are entertaining informally.

—o—

Fleet Admiral Nimitz was the top-ranking guest at the social gathering held at the Statler, when Wednesday, Capt. Jean Palmer, director of the Women's Naval Reserve complimented the senior Waves from naval districts and air commands from over the country, who are in session in Washington for semi-annual conference.

—o—

Rear Admiral Theodore D. Ruddock having been named superintendent of the naval gun factory, he and Mrs. Ruddock have moved in to quarters at the Washington Navy Yard.

—o—

Mrs. Samuel D. Avery has given up quarters at the Army Medical Center and left for New Orleans en route for the Canal Zone to join Col. Avery, MC, recently assigned to duty there. Later in the year Col. and Mrs. Avery expect their daughter-in-law, Mrs. Avery, jr., widow of their son, Lt. Avery, and small daughter, Sheryll Lynn to join them in Panama. Another son, Charles, graduate of the class of 1945 at the U. S. Military Academy is now serving in Germany.

—o—

Lt. Col. P. A. Helmbold and Mrs. Helmbold have returned to ther home at 4300 Palmarito Street, Coral Gables, Fla., after spending four months on the Pacific Coast. Their daughter Miss Roxanna Helmbold graduated from Fairfax Hall, Waynesboro, Va., in June and after a trip to New York and Boston with her parents is in Coral Gables. In the fall she will go to Finch Junior College in New York.

Admiral John W. Towers was the guest of honor at a dinner party given the other evening by Rear Admiral and Mrs. M. B. Gardner at the Army and Navy Country Club, with dancing later on the roof of the attractive club house.

Invited to meet the Commander in Cheif of the Pacific Fleet were Admiral and Mrs. A. W. Radford, Read Admiral and Mrs. Forrest Sherman, Comdr. Joy Bright Hancock, and Capts. P. D. Stroop and H. Jones who accompanied Admiral Towers on his trip from Honolulu.

Another party on the club roof the same night was that of Rear Admiral and Mrs. Thomas S. Coombs, who entertained for Rear Adm. and Mrs. Lawrence B. Richardson.

—o—

Rear Adm. Philip B. Eaton and Mrs. Eaton have entertained at two informal dinner parties within the last few evenings—one for their house guest, Col. Thomas J. Weed and another for Admiral and Mrs. Sidney Soures. Admiral and Mrs. Eaton plan to leave town the first part of September for Lake Placid, N. Y., for a month's stay, returning via New England resorts and Montreal, Canada.

—o—

Gen. and Mrs. L. R. Gignilliat have been visiting Mr. and Mrs. Samuel D. Foster at Wardour, near Annapolis. After many years service as superintendent of Culver Military Academy, Gen. Gignilliat is now at Fort Worth, Tex.

—o—

Col. and Mrs. Carl North who have been visiting their son-in-law and daughter, Lt. Col. and Mrs. Howard W. Clark, and newly arrived Miss Leslie Littletown Clark, have gone to Maine to remain for the rest of the summer.

—o—

Mrs. Roy H. Coles is spending the summer at Walloon Lake, Mich.

Maj. and Mrs. Harrison Livingston

(*Please Turn to Page* 1406)

Weddings and Engagements

LT. James Bjarne Furuholmen, son of Col. and Mrs. Bjarne Furuholmen of Washington took as his bride Miss Ann Virginia Hoover, daughter of Mr. and Mrs. William Hoover, Saturday, 6 July, the ceremony being performed in St. Paul's Church, a candle-lighted Service before an altar adorned with white gladioli. The Rev. Arlington A. McCallum was the officiating clergyman.

Escorted by her father, the bride was gowned in ivory satin, made on princes lines with full skirt and train, the whole enveloped in a veil of illusion. Her Irish lace gloves were the handiwork of an aunt, and she carried gardenias and stephanotis.

Miss Diana P. Marks was maid of honor and other attendants were Mrs. Beverly Cushman Unsworth, and the Misses Hope Wearn, Beverly L. Shy, Mary Elizabeth Doolittle, Helen K. Jackson, Laura McNeese, and Anne Marie Furuholmen, sister of the bridegroom.

Lt. John A. Martin of New York was best man, and ushers included classmates of the bridegroom, June graduates of West Point. They were Lt. Ranald T. Adams, jr., Lt. Paul I. Barthol, Lt. Philip A. Farris, Lt. Harold P. Fox, jr., Lt. Philip H. Fryberger, and Lt. John R. Mathias, with Messrs. Clinton Furuholmen and William H. Hoover, jr.

A reception was held at the Mayflower and the bride cut the wedding cake with the saber of the bridegroom's father, received in his graduation from the U. S. Military Academy. Among the out-of-town guests were Col. and Mrs. Ranald T. Adams of Macon, Ga., and Lts. Rollin W. Skilton-Morris, Ct., and Gordon W. Vaughn, Sausalito, Calif.

They are now in Phoenix, Ariz., where the bridegroom is stationed.

—o—

On 6 June in the Cadet Chapel at West Point, Miss Virginia Lou Stephenson, daughter of Mr. and Mrs. Herman H. Stephensoh of Lawrence, Kans., was united in marriage to 2nd Lt. Kenneth W. Hughes, USMA, '46, son of Col. and Mrs. Oliver W. Hughes, Inf., of Wright Field, Ohio.

The bride, given in marriage by her father was attended by Miss Helen Souders of Wichita, Kans., as maid of honor and by Miss Erna Christenson and Miss Lillian Mould of Hartsdale, New York, as bridesmaids. Colonel Hughes attended his son as best man. The ushers, all classmates of Colonel Hughes were Col. Lawrence C. Leonard, Col. Melville F. Grant, Lt. Col. Francis M. Greene and Lt. Col. Theodore F. Straub.

Following the ceremony, a wedding breakfast was held at Bear Mountain Inn for the bridal party and close friends, at which time the cake was cut with a sabre presented to the bridegroom by the graduates of Colonel Hughes' class, USMA, 1922.

Lieutenant and Mrs. Hughes are spending their leave in Maine and will visit Col. and Mrs. Hughes in Dayton, Ohio, before reporting to Ft. Benning, Ga., for station.

—o—

Mrs. John A. Smith, jr., and her daughter, Mary Helen Smith, arrived in Kassel, Germany, 1 June, to join Col. John Andrew Smith, jr., Commander of the 1st Constabulary Regiment.

Col. and Mrs. Smith announced the engagement of their daughter, Mary Helen in Dallas, Texas, 5 May, to Lt. Martin Michael Casey, USN, stationed at Pensacola, Fla. He was graduated from Annapolis in 1943 (class of '44), and spent a year in the Pacific theatre of war. The wedding will take place in the early fall.

The bride-elect attended Stanford University and Auburn University and was graduated from Southern Methodist University. She was president of Kappa Kappa Gamma Sorority, society editor of the Campus and a Rotunda and Dallas Junior Art League favorite. Lt. Casey attended Balboa Junior College in the Panama Canal Zone and was graduated from the United States Naval Academy at Annapolis. He is stationed at Pensacola, Fla.

—o—

Word comes from Kells, Eire, that Mr. and Mrs. Charles O'Reilly, of Kilbeg House have announced the forthcoming marriage of their daughter, Maeve Frances, to Lt. Col. Mark Finley, Public Relations Director of the Mutual Don Lee Broadcasting System, Hollywood, Calif.

Miss O'Reilly, a graduate of the Loretto Academy, Dublin, is to fly from the Irish Capital via Pan American World Airways soon for her wedding in St. Patrick's Cathedral in New York. They will make their home at 522 North Arden Blvd., Hollywood.

—o—

Word has been received of the marriage on Saturday, 6 July, at Calvary Episcopal Church, Fletcher, N. C., of Miss Harriet Stuart Pullen, daughter of the late Maj. Daniel D. Pullen, CE, and Mrs. John E. Schley of Biltmore, N. C., to John Ormsby Phillips, son of Mr. and Mrs. John H. B. Phillips of Pittsburgh, Pa. Mr. Phillips was a Staff Sergeant, 243rd Engineer Combat Battalion, and recently received his discharge. Miss Pullen is a granddaughter of the late Col. Edmund M. Blake, CAC, and a great-granddaughter of the late Brig. Gen. Joseph Pearson Farley.

—o—

Maj. Ray Riseden, son of Mrs. W. R. Riseden of Thornton, Tex., was united in marriage with Miss Louise Rochelean, daubhter of Mr. H. Oscar and Mrs. Rochelean of Worcester, Mass., in the Rectory of the Church of the Holy Name of Jesus at 11:15 A. M. on 30 June.

The bride was attired in white marquisette, trimmed with Alencon lace, and she wore a fingertip veil. Her bouquet was of white roses and stephanotis.

Her matron of honor was Mrs. J. Oscar Rochelean.

The bridegroom was attended by his brother, Mr. Joe Frank Riseden, as best man.

Following the ceremony, the bridal pair were honored by a luncheon at the Putnam and Thurston, at which place covers were laid for the bridal party and members of the immediate families. From 3 to 7 P.M. a reception was held at the home of the bride's parents at 6 Woodbine Street, Worcester.

Major Riseden is stationed on Okinawa, but was returned to the States for a period of rest and recuperation. After an extended honeymoon in New York City, Canada, and Texas, he will return to Okinawa where Mrs. Riseden will join him later.

—o—

Col. George Riley Rowan, USMC, and Mrs. Rowan announce the engagement of their daughter, Eloise to Capt. Francis Ivan Fenton, jr., USMC, son of Col. Fenton, USMC.

The bride-elect was graduated from Georgetown Visitation Convent, D. C., and Junior College and the Washington

(*Please Turn to Page* 1406)

THE FULFILLMENT OF A DREAM

General James Harbord first thought of it . . . told the Chairman of the Del Monte Properties Company what a wonderful place the Monterey Peninsula affords officers in the service to which to retire. Close to the historic Monterey Presidio, famous with Army men, it is also a familiar locale to many Naval officers. It offers a healthful, year-round climate and every facility for sports and social activities. The outgrowth of the General's suggestion was the Monterey Peninsula Country Club, now having a membership of approximately 400, including many retired officers. Upon election, members then purchase home sites and memberships at average costs of $1,200 to $1,500, with dues of $5.00 per month plus Federal tax.

Full details upon request

MONTEREY PENINSULA COUNTRY CLUB
DEL MONTE ☆ CALIFORNIA

ONE OF THE DEL MONTE PROPERTIES

Riverside
The Inn at Cambridge Springs, Pa.
FARM • SPORTS • CASINO • GARDENS
18 HOLE GOLF COURSE • MINERAL SPRINGS
THERMAL & MASSAGE BATHS • 101 GUEST ROOMS
OPEN ALL YEAR
Write for Reservations FRANCIS W. PARKE, Pres.

Posts and Stations

ANNAPOLIS, MD.
16 July, 1946

Admiral and Mrs. Albert T. Church left yesterday morning for Newport, R. I., to visit their son, Comdr. Albert T. Church, jr., USN. From there Admiral and Mrs. Church will tour Canada and the west coast, returning to Annapolis in September.

Mrs. Thomas Gatch, wife of Vice Admiral Gatch is visiting her mother, Mrs. Robert Dashiell at her home on Duke of Gloucester St.

Capt. and Mrs. Theodore W. Johnson of Acton Place, left yesterday for Saranac Lake, N. Y., to visit their son-in-law and daughter, Mr. and Mrs. Henry V. Larom, en route to New London, N. H., where they will spend the remainder of the summer.

Capt. and Mrs. John H. Griffen have returned to their home on Hanover St. after visiting Mr. and Mrs. John Stinson of the Green Spring Valley, Baltimore, Md.

Lt. Comdr. and Mrs. William Spear who have been visiting relatives in New York State, returned to Annapolis recently and are occupying the home of Captain and Mrs. Earl R. Morrissey on Prince George St.

Capt. Robert Perkins, USN, who returned recently from the South Pacific, was the week-end guest of Lt. Comdr. and Mrs. E. R. Vandenburg of Maryland Ave.

Comdr. John Myer, USN, has returned from duty in the Pacific and joined his wife and small son at their home on St. Mary's St.

Capt. and Mrs. Herbert Rice of Yorktown, Va., will be the guests this week of Mr. and Mrs. Nathaniel James at their home on King George St.

—o—

FT. BENNING, GA.
15 July, 1946

Col. Sher Ali Khan, military attache from India, departed from Fort Benning early Tuesday afternoon after a two day inspection trip of the Infantry School and The Airborne School.

Col. George V. Millett, Commanding officer, Airborne School regiment, was presented with two distinguished battle awards, for exceptional gallantry in combat during ceremonies at the Airborne School Saturday. The medals, presented by Brig. Gen. William M. Miley, school commandant were the Silver star and the Croix de Guerre with palm.

Lt. Col Robert S. Palmer, executive officer and Maj. Gordon K. Smith TABS S4 officer also received the Croix de Guerre at the direction of General De Gaulle.

Additional decorations of the Airborne School included the Legion of Merit to Lt. Col. Alton R. Taylor, the Belgian Croix de Guerre was awarded 1st Sgt. Charles V. Ayers and M. Sgt. Lewis Davis received the Bronze Star Medal. Pfc. Hoyt A. Bryant was awarded the Purple Heart.

Brig. Gen. Benjamin F. Caffey, jr., Deputy Post Commander who left Fort Benning 30 May for temporary duty with the U. S. High Commissioner at Manila, P. I., arrived at the post last Wednesday by plane.

The Fort Benning Theater Guild presented "You Can't Take It With You" at the Main Post Theater Thursday, Friday and Saturday nights where the comedy attracted large crowds of officers and enlisted personnel.

The establishment of the Mexican Airborne School is rapidly nearing completion, according to Major Jose Vergara, Mexican Army Air Force pilto. The major recently arrived at Fort Benning at the controls of a C-47 transport plane from Mexico City, accompanied by three fellow pilots, Capt. Salvador Villarreal, Capt. Ramon Pardo Artisain, and Lt. Emilio Sulinas, to complete pilot airborne operation training at Lawson Field, Fort Benning.

Celebrating the 4th of July holiday in a true fisherman's paradise, Lt. Col. Thomas Aaron, TIS, Lt. Col. Howard Greer, Lt. Col. Ellis Williamson, Maj. Gardner Williams, Maj. Arnold Brandt, Maj. E. W. McGregor, Capt. Jack Swain, and Lt. Chas. Sniffin, Tactical Section, TIS, and Capt. Morey Kaye and Lt. Pavilak of School Troops, TIS, went 20 miles off the coast of Panama City, Fla., in the Gulf of Mexico to particpate in the angler's delight of catching those BIG ones. Mrs. Greer, Mrs. Williamson, Mrs. Williams, Mrs. Kaye, Mrs. Pavilak and Miss Jean Hearn, not only accompanied the men but turned out to be real fishermen women.

NORFOLK, VA.
18 July 1946

The first in a series of semi-monthly informal dances were held Thursday night at the Commissioned Naval Officers Golf Club on Sewalls Point Road, for the entertainment of the junior members of the Club and their guests. Chaperons were Capt. and Mrs. James M. Shoemaker, and Capt. and Mrs. W. S. Macauley.

Miss Patricia Shuford Caulfield, whose marriage to Ens. Walter Carroll Robey, USNR will be an interesting event of this month, was guest of honor last Saturday at a beautiful luncheon given by Mrs. Charles H. Forbes, jr. Guests in addition to Miss Caufield, included Mrs. Edwin V. Caufield, Mrs. C. S. Shuford, Misses Faye Eggersted, Mary Lou Huffaker, Sally Urquhart Goode, Maureen McGrath, Margaret Portlock, Betty Webb, and Anne Marshall.

Mrs. Charles Rowland Hoffecker was hostess Thursday at a beautifully appointed luncheon given in the Williamsburg room at the Commissioned Officers' Mess in the Naval Training Station, in honor of Miss Erma Lelith Bake, whose marriage to Edwin Smith Critz, jr. will take place 27 July. The guests in addition to the bride-elect, were: Mrs. George C. Brinn, Mrs. Edwin S. Critz, Mrs. A. LeRoy Decker, Mrs. Henry T. Treakle, Mrs. Thomas R. Debnam, Mrs. W. C. Hassell, Mrs. Edwin Jackson, Mrs. Haywood P. Debnam, Mrs. Doris Diehl Simmons, Mrs. Robert D. Holland, Mrs. Robert O. Debnam, Mrs. Gladstone P. Holland, Mrs. Lee Horton, Mrs. H. J. Browber, Mrs. David Bratton, Mrs. Jacqueline Feurstein, Mrs. Ivan Motherhead, Mrs. William G. Hyrne, Mrs. Frank W. W. Walker, Mrs. Miles L. Chappell, Mrs. S. K. Shepard, and Misses Jean Critz, Frances Whichard and Frances Baker.

Miss Elizabeth Jordan Pender, has selected Friday, 9 Aug., for her marriage to Lt. Richard Deming Lazenby, USN. The ceremony will take place at 8:30 o'clock in the evening in the Galilee Episcopal Church at Virginia Beach.

Lt. Comdr. and Mrs. Conley Clark Laster, jr. and small son, Conley Clark Laster, 3rd, who have been visiting Mrs. Laster's mother, Mrs. M. A. Stewart at her home on Redgate Ave., left Sunday for Annapolis where Comdr. Laster has been ordered for duty.

—o—

FT. BENJ. HARRISON, IND.
14 July 1946

Col. Frederick R. Wunderlich, DC, Fifth Army headquarters, Chicago, and Mrs. Wunderlich, were guests last week of Col. Wunderlich's nephew, Lt. Col. William F. Northam, Fort Harrison post executive officer, and Mrs. Northam. They were accompanied by Col. Northam's aunt, Mrs. H. B. Clugston.

Col. R. C. Wriston, AC, Maxwell Field, Ala., en route to his station from Maine, spent last Friday night at Fort Harrison with his daughter, Mrs. Northam, and Col. Northam.

Mrs. O. C. Schwalm and Mrs. Edmund H. VanDervort were hostesses for the bridge party Monday night at the Officers' Club.

Lt. Col. and Mrs. Hugh Belden are motoring next Tuesday to Horton, Kans., where they will spend a week with friends.

Mrs. A. B. Strickland is living near Franklin, Ind., while her husband, Maj. Strickland, formerly of Fort Knox, Ky., is a patient in near-by Wakeman General Hospital, Camp Atterbury.

Capt. and Mrs. Joseph E. Reid and son, who have been guests of Mrs. Reid's parents, Col. and Mrs. O. C. Schwalm, are leaving this weekend for Chicago, where Capt. Reid has been assigned to the Quartermaster Depot.

Lt. Virginia M. Mathew, WAC, has been named chief of military personnel branch at Fort Harrison. She entered the army in November, 1942, at Fort Des Moines, Ia., and served eight months in the Pacific area.

An eleven-gun salute 16 July, honored Brig. Gen. Clifford Bluemel, hero of Bataan, who came from Camp Ellis, Ill., to assume the command of the post where he has served two previous tours.

General Bluemel was accompanied by Mrs. Bluemel and they were welcomed at the commanding general's quarters by Col. Edward L. Strohbehn, FA, whom he is relieving as post commander, members of the post staff and their wives.

—o—

CHANUTE FIELD, ILL.
15 July 1946

Brig. Gen. Fay R. Upthegrove, commanding general, was guest of honor during a Veterans Homecoming-Fourth of July celebration at Bradford, Pa., his hometown. He led the AMVET contingent, one of several groups which paraded during the review. A special formation of B-25's led by Lt. Col. John C. Edwards, supervisor of flying, was the aerial highlight of the celebration.

Paying his first visit to Chanute Field since assuming command of the AAF Technical Training Command headquarters at Scott Field, Illinois, was Brig. Gen. Charles W. Lawrence who spent two days here recently.

Lt. Col. R. F. Bois has returned this week from a three-week civilian personnel officers' training course in Washington, D. C.

—o—

FORT LEAVENWORTH, KANSAS
10 July 1946

Col. Robert N. Young, Commandant of the School of Combined Arms, made a recent trip to the War Department, Washington, D. C., for official business.

The following officers have been relieved from assignment at Fort Leavenworth, and assigned to United States Forces, European Theater:

Col. Thomas D. Rogers, CE, staff and faculty, Command and Staff College, and Capt. Louis Latronico, Ord. Dept., Officer in Charge of Combined Maintenance Shop.

Col. Charles H. Barnwell, Inf., who has been the Inspector General at Fort Leavenworth since March 1946, has been assigned to Headquarters Army Ground Forces, Washington, D. C.

The following officers have been assigned to the Command and Staff College for duty with the staff and faculty: Col. John R. Beishline, FA, School of Administration (Hq Second Army, Baltimore, Md.); Col. Frank A. Henning, FA (Office of the Director of Service, Supply, and Procurement, Washington, D. C.); Lt. Col. Carl L. Elver, Inf, School of Administration (Hq 17th Reinforcement Depot, APO 873); Col. F. Clay Bridgewater, Cav, School of Intelligence (U. S. Army Forces, Pacific); Lt. Col. John R. McLean, FA, School of Administration (Hq Third Army); Col. Leslie A. Skinner, Ord. Dept., Department of Analysis and Research (Det. of Patients, Walter Reed General Hospital, Washington, D. C.); Lt. Col. Olinto M. Barsanti, Inf., School of Administration (Hq Fifth Army, Camp Carson, Colo.); Col. Edgar T. Conley, jr., School of Combined Arms (Infantry Replacement Training Center, Fort McClellan, Ala.); Col. Francis J. Corbin, Inf., School of Administration, (Infantry Replacement Training Center, Camp Joseph T. Robinson, Ark.); Col. Harry L. Hillyard, Inf., School of Combined Arms, (Second Armored Div., Camp Hood, Tex.); Maj. Charles E. Rochford, TC, School of Logistics (Transportation Corps Training Center, Fort Eustis, Va.); and Lt. Col. Elias Towsend, Inf., (Hq Military District of Washington, Washington, D. C.)

—o—

FORT RICHARDSON, ALASKA
8 July 1946

Maj. and Mrs. Lloyd C. Crawford and Capt. and Mrs. Willard Johnson have just returned from a two weeks' automobile trip to Fairbanks. Maj. and Mrs. Crawford went on alone on a bus trip to Circle Hot Springs, 138 miles northeast of Fairbanks. On their return trip they drove to Tok Junction on the Alaska Military (Alcan) Highway, and from there on the Richardson and Glenn Highways to Anchorage. Major Crawford is post engineer of Fort Richardson.

Col. and Mrs. Tony C. Frank entertained a group of their friends at a dinner party Wednesday evening, 3 July. Guests present were Col. and Mrs. Russell G. Barkalow, Col. and Mrs. Hammond McD. Monroe, Col. and Mrs. Byron A. Falk, Lt. Col. and Mrs. Harry W. Stephenson, and Maj. and Mrs. George W. Cooper.

Also entertaining with a dinner party last week were Lt. Col. and Mrs. Raymond Paul Sharood. Their guests were Brig. Gen. and Mrs. Joseph H. Atkinson, Col. and Mrs. James D. Lang, Lt. Col. H. T. Little, Lt. Col. and Mrs. Harry J. Webb, Lt. Col. and Mrs. William B. Wright, Lt. Col. and Mrs. William W. Young, and Maj. and Mrs. Raymond E. Hogan.

An election of officers was held at the Officers' Wives Club last Tuesday, 2 July. The following officers were elected: Mrs. Russell G. Barkalow, president; Mrs. George J. Kitto, vice-president; Mrs. Eldon G. Evans, secretary; and Mrs. Wilbur M. Johnson, treasurer.

Mrs. Ellis Craig, wife of Major Craig, arrived at Fort Richardson Thursday, 4 July. Major and Mrs. Craig have been assigned quarters on the post.

—o—

GREENVILLE ARMY AIR BASE, S. C.
15 July 1946

Seven visiting newspaper men last week fired questions at Maj. Gen. Paul Williams, commanding general of the Third Air Force, on the future of Troop Carriers in the postwar armed forces.

Gen. Williams welcomed questions from the group after making an informal talk on the present strength and needs of the Troop Carrier branch of the AAF.

"Operations Mosquito", the Third Air Force (Troop Carrier) DDT project against mosquitos multiplying on Army installations in the continental United States, got into full swing last week with the spraying of Edgewood Arsenal, Md.

With the original converted C-47 Troop Carrier transport plane augmented by two more C-47 planes, all under the direction of Maj. B. F. Forester of the Greenville Army Air Base, "Operations Mosquito" opened with the spraying of Huntsville Arsenal, Alabama, and was an outstanding success, according to reports.

The 3rd AAF DDT spraying project is working in conjunction with the AAF Committee on Dispersal of Aerial Insecticides at Orlando, Fla. Medical Department and Corps

(Please turn to Next Page)

In a Rut?

Thoughts while shaving are mental reproductions of golf course lingo for fellows who are still in the rut of old-fashioned shaving methods. Brushless Burma-Shave is the quick, modern way . . . just pat the luxurious cream on your face, and shave! And, because Burma-Shave is a greaseless cream, it washes out of the razor easily. Get a jar or tube of Burma-Shave today!

Burma-Shave

NO BRUSH · NO LATHER

Posts and Stations

(*Continued from Preceding Page*)

of Engineers facilities assisted in the operations.

—o—

FT. BLISS, TEXAS
15 July 1946

Col. and Mrs. Milo G. Cary entertained 45 guests at a buffet supper 14 July at their quarters. Miss Peggy Cary, Miss Martha Ann Cary, Mrs. Frank Holmes, Mrs. W. V. Caldwell, and Mrs. William McNamee assisted at the dinner.

The following officers and ladies were present. Col. and Mrs. Robert H. Van Volkenburgh, Col. and Mrs. A. D. Fisken, Col. and Mrs. G. J. Forster, Col. and Mrs. Lucius Patterson, Col. and Mrs. Edward King, Col. and Mrs. Evan C. Seaman, Col. and Mrs. John Buerkle, Mrs. Wright, Col. and Mrs. W. V. Caldwell, Col. and Mrs. Fred C. Netcher, Mrs. Downes Ingram, Col. and Mrs. Frank L. Holmes, Col. and Mrs. Lawrence Shaw, Mrs. Leonard Isaacson, Col. and Mrs. William McNamee, Lt. Col. and Mrs. Arthur Heskett, Lt. Col. and Mrs. C. Forrest Wilson, Lt. Col. Charles Cole, Col. and Mrs. Peter F. Peca, Lt. Col. Harlan Heinlen, Mrs. Elmer Johnson, Miss Mary Weeks, Mrs. Vance Batchelor, Mrs. A. Lepping, Mrs. Avery Holmes, Maj. and Mrs. James P. Hamill, Mrs. J. Meecham.

Officers and ladies of the 284th AAA AW Bn (SP) gave a formal supper dance 28 June at the El Paso Officer's Club. Guests of honor were Col. and Mrs. Robert H. Van Volkenburgh, Col. and Mrs. A. D. Fisken, and Col. and Mrs. Hubert McMorrow. Col. William A. Stricklen, jr., is Commanding Officer of the Battalion.

The AARTC Officers Mess at Logan Heights was the setting for a dinner given 5 July by Col. and Mrs. Evan C. Seaman and Col. and Mrs. Edward W. King. Fifty guests were present.

Mrs. Leonard Isaacson, mother of Mrs. Lawrence Shaw, was a gracious hostess at a luncheon for 14 guests, given 12 June in the Mirror Room of the Hotel Cortez in El Paso.

Lt. Col. and Mrs. James G. Bain, arrived at Fort Bliss 13 July for a short visit. They are guests in the home of Maj. and Mrs. James P. Hamill. Colonel Bain is the Chief of the Guided Missiles Branch, Office of the Chief of Ordnance, Washington, D. C.

Recent arrivals at Fort Bliss are Col. and Mrs. Hubert McMorrow and theid daughter, Ann. Colonel McMorrow has assumed command of the 267th AAA Group.

Other newcomers on the post are Lt. Col. Alvin Bowers and his daughter, Maris. Colonel Bowers has been assigned to the AAA School where he is head of the Training Literature and Visual Aids Department.

Col. G. J. Forster, Deputy Post Commander, has been joined by his wife and family and they have moved into quarters on the post.

Regular meetings of the Fort Bliss Officers Wives Club were resumed last Thursday, 11 July, when a bridge luncheon was held at the Club Annex. Hostesses for the afternoon were Mrs. W. H. Morris, Mrs. L. E. Jenkins, and Mrs. Leonard Isaacson.

Weddings and Engagements

(*Continued from Page* 1404)

School for Secretaries. Her father is stationed at Camp LeJeune, N. C.

Capt. Fenton is an alumnus of Mt. St. Joseph College, Baltimore. He entered the Marine Corps in '41. He served in the Pacific with the First Parachute Regiment—later aboard the USS Missouri, and is now on duty at Quantico, Va.

—o—

Miss Kathleen Bolton, daughter of Mr. and Mrs. H. B. Bolton of Houston, Texas, and Lt. Dennis P. McAuliffe, USA, son of Mr. and Mrs. Michael McAuliffe of New York were married 2 June in Houston. The bride was graduated from Texas University this year and Lt. McAuliffe is an alumnus of the U. S. Military Academy, class of 1944.

—o—

The wedding of Miss Nancy Jane Taylor, daughter of Col. A. Rhu Taylor and Mrs. Taylor, and Mr. Lyon Doughty Evans, son of Mr. and Mrs. Hoyt B. Evans, Forest Hills, N. Y., took place Saturday, 15 June, at half past four in the garden of "Cedarbrook" in Fern Creek, Louisville, Ky.

The bride, given in marriage by her father, wore a period model of shirred nylonette made with a sweep train. Her long veil of bridal illusion fell from a double-tiered garden hat of the same material. She carried stephanotis and white orchids.

Miss Jane Allen was the maid of honor, and Miss June Russell, the bridesmaid.

Mr. James Albert Evans, Forest Hills, was the best man, and Messrs. Clifford R. Pitman, Richmond, Ky., William Chenault and Lewis J. Holloway, jr., were ushers.

A reception followed the ceremony. Mr. and Mrs. Evans left on a wedding trip to Mountain Lake, Va., and on their return live at 1224 Cherokee Road, Louisville, Ky.

Society

(*Continued from Page* 1404)

have taken over the residence in Washington of Brig. Gen. and Mrs. Gordon Russell Young who are taking their first post-war vacation. They have gone to Lake George, N. Y., for a month of fishing and canoeing, Mrs. Young's family having summered in that region for some fifty years, and Mrs. Young will use the rod her grandfather gave her when she was ten.

—o—

Col. Carl I. Hutton, former Commanding Officer of Division Artillery, 2nd Armored Division, Camp Hood, Texas, was honored at a cocktail party and buffet luncheon at the Post Officers Club Monday evening, 8 July, following his assignment as Commander of Combat Command "A".

—o—

Lt. Col. and Mrs. William Harold Bach, FA, (Res.), now of 1612 S. Evans, Evansville, Ind., announce the arrival of a daughter, Sue Ann, 5 June 1946.

Army Orders

(*Continued from Page* 1403)

Col. A. H. Dumas, Cp Shelby, Miss., to Seventh Army, Ft McClellan, Ala.

1st Lt. J. H. Flayer, Ft Benning, Ga., to CI Corps Center, Holabird Sig Dep, Baltimore, Md.

Capt. J. J. Curran, Ft Devens, Mass., to First Army Pers Activities, Boston, Mass.

Col. J. F. Ehlert, Chicago, Ill., to Fifth Army, Wisconsin Mil Area, Milwaukee, Wis.

Capt. R. D. Haphey, Ft Devens, Mass., to First Army HD of Long Island Sound, Ft H. G. Wright, N. Y.

Capt. F. A. Jaworski, Cp Haan, Calif., to Sixth Army, Cp McQuaide, Calif.

Lt. Col. D. D. Blackburn, Ft McClellan, Ala., to Hq MDW, Wash., D. C.

Maj. J. T. Kerr, Ft Benning ,Ga., to Tng Comd Amph Forces, San Diego, Calif.

Lt. Col. W. R. Livingston, St. Louis, Mo., to Hq Fifth Army, Chicago, Ill.

Lt. Col. R. A. Matter, Cp Jos. T. Robinson, Ark., to Tng Comd Amph Forces, San Diego, Calif.

Capt. G. M. Mayo, Cp Jos. T. Robinson, Ark., to The Armd Sch, Ft Knox, Ky.

Lt. Col. J. F. Landig, Cp Jos. T. Robinson, Ark., to Atlanta Public and Fulton Co. High Schools, Atlanta, Ga.

Maj. G. B. Moore, Ft Sheridan, Ill., to Hq Fifth Army, Chicago, Ill.

Capt. E. L. Lindsey, Ft Sam Houston, Tex., to 5th Inf Div, Cp Campbell, Ky.

Capt. K. C. Morisetti, Portland, Oreg., to 2nd Inf Div, Ft Lewis, Wash.

Capt. R. G. Patterson, Ft Meade, Md., to Second Army MP Tng Gd Unit, Cleveland, Ohio.

2nd Lt. K. W. Penny, Ft Dix, N. J., to 5th Inf Div, Cp Campbell, Ky.

1st Lt. J. E. Roper, Cp Jos. T. Robinson, Ark., to 38th Regtl Combat Team, Cp Carson, Colo.

Lt. Col. V. L. Ruwet, Ft McClellan, Ala., to Tng Comd Amph Forces, San Diego, Calif.

1st Lt. C. H. Schadt, San Bernardino AA Fld, Calif., to 2nd Inf Div, Ft Lewis, Wash.

Capt. V. E. Sinclair, Ft Sam Houston, Tex., to 5th Inf Div, Cp Campbell, Ky.

Col. T. W. Swett, Ft Meade, Md. to Hq MDW, Wash., D. C.

Lt. Col. E. Townsend, Wash., D. C., to Comd and Staff College, Ft Leavenworth, Kans.

Capt. O. C. Vigen, Fort Dix, N. J., to 5th Inf. Div., Cp Campbell, Ky.

1st Lt. B. T. Virgin, San Francisco, Calif., to Sixth Army, Ft. Lewis, Wash.

2nd Lt. J. E. Wyemouth, Ft. Devens, Mass., to First Army HD of Portland, Ft. Williams, Me.

1st Lt. G. E. Glessner, Ft. McClellan, Ala., to 2nd Inf. Div., Ft. Lewis, Wash.

Lt. Col. W. J. Huempfner, San Francisco, Calif., to Sixth Army, Ft. Missoula, Mont.

Lt. Col. C. Clough, Ft. Benning, Ga., to OC of S, Wash., D. C.

Col. O. R. Johnston, Wash., D. C., to Inf. Repl. Pool, Inf. RTC, Ft. McClellan, Ala.

Col. S. R. Larsen, Ft. Benning, Ga., to OC of S, Wash., D. C.

Lt. Col. G. T. Laughlin, Roanoke, Va., to OC of S, Wash., D. C.

2nd Lt. E. H. Keeler, Ft. San Houston, Tex., to 38th Regtl. Combat Team, Cp Carson, Colo.

1st Lt. W. E. Main, Ft. McClellan, Ala., to 2nd Inf. Div., Ft. Lewis, Wash.

Capt. F. Openshaw, Menlo Park, Calif., to SFPE, Ft. Mason, Calif.

1st Lt. H. B. Martin, Ft. Dix, N. J., to Manhattan Engr. Dist., Oak Ridge, Tenn.

2nd Lt. T. A. Mobley, Cp Shelby, Miss., to Seventh Army Rctg. Sv. of Miss., Jackson, Miss.

Capt. J. C. Moloney, Ft. McClellan, Ala., to 2nd Inf. Div., Ft. Lewis, Wash.

2nd Lt. P. G. Rappold, Ft. Sam Houston, Tex., to 38th Regtl. Combat Team, Cp Carson, Colo.

Col. L. E. Echols, Cp Joseph T. Robinson, Ark., to Tng Comd Amph Forces, U. S. Pacific Fleet, San Diego, Calif.

2nd Lt. R. E. Robbins, Ft. McClellan, Ala., to 2nd Inf. Div., Ft. Lewis, Wash.

Lt. Col. D. O. Robinson, Ft. Lewis, Wash., to Sixth Army, Oregon Mil Pers Procurement Dist., Portland, Oreg.

Maj. W. C. Schmoock, Cp Lee, Va., to Hq. Fifth Army, Chicago, Ill.

1st Lt. L. H. Barber, Ft. McClellan, Ala., to 2nd Inf. Div., Ft. Lewis, Wash.

Capt. L. E. Scott, Ft. McClellan, Ala., to 2nd Inf. Div., Ft. Lewis, Wash.

Maj. J. K. Terry, Ft. Dix, N. J., to AGF Board No. 3, Ft. Benning, Ga.

1st Lt. T. C. Wicker, Ft. Sam Houston, Tex., to 38th Regtl. Combat Team, Cp Carson, Colo.

2nd Lt. S. P. Willis, Cp Beale, Calif., to 2nd Inf. Div., Ft. Lewis, Wash.

Lt. Col. W. J. T. Yancey, Ft. McClellan, Ala., to Hq. 4th Army, Ft. Sam Houston, Tex.

1st Lt. I. S. Arnold, Ft. Benning, Ga., to CI Corps Center Holabird Sig. Depot, Balto., Md.

Lt. Col. W. L. Burton, Ft. Lewis, Wash., to Engr. Tng Center, Ft. Belvoir, Va.

Capt. W. H. Bridges, Cp Cooke, Calif., to Sixth Army, Beale, Calif.

Capt. R. E. Carlson, Cp Cooke, Calif., to Sixth Army, Cp Beale, Calif.

Capt. T. M. Crawford, Ft. Bragg, N. C., to Hq. First Army, Governors Island, N. Y.

2nd Lt. J. A. Dodson, Wht Sulphur Springs, W. Va., to Second Army, Ft. Benj. Harrison, Ind.

Capt. F. E. Griffin, Jefferson Bks., Mo., to Fifth Army Northern Br US Disciplinary Bks, Milwaukee, Wis.

Capt. C. F. Gates, Cp Jos. T. Robinson, Ark., to UCLA, Los Angeles, Calif.

Lt. Col. J. W. Haley, Wash., D. C., to Hq. AGF, Ft. Monroe, Va.

1st Lt. W. D. Kilburn, Chickasha, Okla., to Armd Repl Pool, Ft. Knox, Ky.

2nd Lt. H. J. Lewis, Ft. Bragg, N. C., to 5th Inf. Div., Cp Campbell, Ky.

Capt. J. P. McElmurry, Spokane, Wash., to Sixth Army WDPC, Cp Beale, Calif.

1st Lt. R. T. McNally, Augusta, Ga., to Inf. Repl Pool Inf. RTC, Ft. McClellan, Ala.

Lt. Col. N. R. Burns, Ft. Benning, Ga., to Knoxville High School, Knoxville, Tenn.

Capt. E. R. Noha, Ft. Benning, Ga., to Indiana Univ., Bloomington, Ind.

1st Lt. E. V. Lindberg, Ft. McPherson, Ga., to First Army WDPC, Ft. Dix, N. J.

Col. K. Pierce, Ft. Bragg, N. C., to Armed Forces Staff College, Norfolk, Va.

1st Lt. L. P. Pinkham, Cp Jos. T. Robinson, Ark., to Armd RTC, Ft. Knox, Ky.

Lt. Col. R. L. Rhea, Cp Joseph T. Robinson, Ark., to San Francisco High Schools, Calif.

Lt. Col. J. L. Schutz, Ft. McClellan, Ala., to Comd and Staff College, Ft. Leavenworth, Kans.

1st Lt. S. M. Search, Ft. Geo. G. Meade, Md., to 5th Inf. Div., Cp Campbell, Ky.

Col. M. E. Smith, jr., Ft. McClellan, Ala., to Hq Repl and Sch Comd., Ft. Bragg, N. C.

1st Lt. M. B. Vaughn, Ft. Omaha, Nebr., to Fifth Army, Ft. Snelling, Minn.

Capt. C. A. Wolfe, Ft. Bragg, N. C., to Drexel Institute, Phila., Pa.

1st Lt. A. P. Abrahams, Cp Lee, Va., to MDW, Vint Hill Farms Sta., Warrenton, Va.

2nd Lt. B. W. Bartlett, Ft. Benning, Ga., to Inf. RTC, Ft. McClellan, Ala.

Lt. Col. L. J. Ferguson, Ft. McClellan, Ala., to Seventh Army Ga Mil Area, Atlanta, Ga.

Capt. J. Hayes, Cp Kilmer, N. J., to Fifth Army Mountain and Winter Warfare Sch and Tng Center, Cp Carson, Colo.

Lt. Col. C. W. Hazelett, Los Angeles, Calif., to Inf. RTC, Ft. McClellan, Ala.

Capt. J. W. Hickman, Columbus, Ohio, to Second Army, Ft. Hayes, Ohio.

Lt. Col. S. F. Jarrell, Cp Joseph T. Robinson, Ark., to Riverside Academy, Gainesville, Ga.

2nd Lt. P. J. Johnson, Ft. Benning, Ga., to Inf. RTC, Ft. McClellan, Ala.

1st Lt. A. H. De Mattei, Jefferson Bks, Mo., to Inf. Repl Pool Inf. RTC, Ft. McClellan, Ala.

Capt. R. G. Leigh, Ft. Bragg, N. C., to Hq First Army, Governor's Island, N. Y.

Col. H. T. Mayberry, Cp Shelby, Miss., to Hq First Army, Governor's Island, N. Y.

Col. W. A. Mead, Ft. Benning, Ga., to Hq Sixth Army, San Francisco, Calif.

Col. A. P. Murphy, Cp Beale, Calif., to Hq Sixth Army, San Francisco, Calif.

Col. D. P. Murphy, Cp Beale, Calif., to Sixth Army, Ft. Lewis, Wash.

Col. M. H. Quesenberry, Ft. Benning, Ga., to Sixth Army, Ft. Lewis, Wash.

1st Lt. F. U. Roquemore, jr., Ft. McClellan, Ala., to Brown Military Academy, Pacific Beach, Calif.

2nd Lt. B. S. Scott, Ft. Benning, Ga., to Inf. RTC, Ft. McClellan, Ala.

Col. J. J. Tolson, Maxwell Fld., Ala., to Armed Forces College, Norfolk, Va.

Capt. A. Torres, Cp Shelby, Miss., to MD Repl Pool Brooke AMC, Ft. Sam Houston, Tex.

Lt. Col. P. V. Tuttle, Chicago, Ill., to USMA, West Point, N. Y.

2nd Lt. C. W. Yeager, Ft. Sam Houston, Tex., to Second Army, Carlisle Bks., Pa.

Col. A. C. Young, Ft. Sam Houston, Tex., to Sixth Army, Ft. Lewis, Wash.

Capt. R. K. Behmer, Ft. Lawton, Wash., to 2nd Inf. Div., Ft. Lewis, Wash.

1st Lt. G. Beisenhard, jr., San Francisco, Calif., to Sixth Army Post Operation Co., Cp McQuaide, Calif.

Maj. M. J. Allaire, Cp Robinson, Ark., to Inf. RTC, Ft. McClellan, Ala.

1st Lt. J. H. Box, Memphis, Tenn., to 5th Inf. Div., Cp Campbell, Ky.

1st Lt. P. R. Atherton, Ft. Devens, Mass., to First Army Eastern Br US Disciplinary Bks., Green Haven, N. Y.

Maj. R. E. Dehorn, Detroit, Mich., to Hq Fifth Army, Chicago, Ill.

Maj. D. B. Dickson, Ft. Sam Houston, Tex., to Inf. Repl. Pool Inf. RTC, Ft. McClellan, Ala.

Maj. J. Dooley, Ft. Bliss, Tex., to Hq Fourth Army, Ft. Sam Houston, Tex.

Maj. H. C. Fields, jr., Cp Joseph T. Robinson, Ark., to Inf. RTC, Ft. McClellan, Ala.

Capt. N. F. Gervais, Baltimore, Md., to Second Army, Ft. George G. Meade, Md.

Lt. Col. G. T. Gifford, Ft. Lawton, Wash., to 2nd Inf. Div., Ft. Lewis, Wash.

Capt. E. A. Bryant, Cp Haan, Calif., to Hq Sixth Army, San Francisco, Calif.

Maj. R. W. Hansen, Ft. Sill, Okla., to Hq Sixth Army, San Francisco, Calif.

Capt. E. E. Hart, Ft. Sam Houston, Tex., to 2nd Armd Div., Cp Hood, Tex.

Col. W. R. Graham, Cp Campbell, Ky., to Hq AGF, Wash., D. C.

Maj. L. C. Grieves, Cp Joseph T. Robinson, Ark., to Inf. RTC, Ft. McClellan, Ala.

2nd Lt. J. F. Fahey, Rupert, Idaho, to Sixth Army Post Operating Co., Cp Beale, Calif.

1st Lt. L. E. Holz, Ft. Bragg, N. C., to 5th Inf. Div., Cp Campbell, Ky.

Col. H. Doud, Ft. Monmouth, N. J., to Inf. Repl Pool. Ft. McClellan, Ala.

1st Lt. C. L. Dover, Pine Camp, N. Y., to First Army Eastern Br US Disciplinary Bks., Green Haven, N. Y.

1st Lt. V. E. Jewell, Ft. Bragg, N. C., to Second Army, Ft. George G. Meade, Md.

1st Lt. J. D. Jordan, Ft. Sam Houston, Tex., to Fourth Army, Ft. Bliss, Tex.

1st Lt. M. C. Kissell, Ft. Dix, N. J., to 5th Inf. Div., Cp Campbell, Ky.

Maj. C. W. Kuhns, Cp Atterbury, Ind., to Second Army Reception Sta. No. 3, Ft. Geo. G. Meade, Md.

Lt. Col. R. R. Linville, Ft. Knox, Ky., to OC of S, Wash., D. C.

1st Lt. W. H. Lowe, Daytona Beach, Fla., to 5th Inf. Div., Cp Campbell, Ky.

Col. P. W. Hapes, Ft. Sam Houston, Tex., to Inf. Repl Pool Eng. RTC, Ft. McClellan, Ala.

1st Lt. W. A. Marks, Cp Beale, Calif., to 2nd Inf. Div., Ft. Lewis, Wash.

2nd Lt. H. E. Matthews, Cp Joseph T. Robinson, Ark., to Manhattan Engr. Dist., Santa Fe, N. Mex.

Col. H. C. McLean, Ft. McClellan, Ala., to Fld Agencies Atlanta Sec., WD Manpower Bd., Atlanta, Ga.

Col. H. F. McManus, Ft. McClellan, Ala., to Hq AGF, Wash., D. C.

2nd Lt. A. J. Nagy, Ft. Lawton, Wash., to 2nd Inf. Div., Ft. Lewis, Wash.

Col. O. P. Newman, Ft. McClellan, Ala., to 5th Inf. Div., Cp Campbell, Ky.

2nd Lt. W. D. Pompa, Ft. Lawton, Wash., to 2nd Inf. Div., Ft. Lewis, Wash.

Lt. Col. W. B. Powell, Ft. McClellan, Ala., to Hq AGF, Wash., D. C.

Lt. Col. J. A. Prall, Wash., D. C., to Hq AGF, Ft. Monroe, Va.

Lt. Col. N. P. Barnett, Johnson City, Tenn., to Inf. Repl Pool Inf. RTC, Ft. McClellan, Ala.

1st Lt. H. V. Burton, jr., Ft. Benning, Ga., to Shattuck Sch., Fairbault, Minn.

Capt. A. H. Davis, Cp Jos. T. Robinson, Ark., to Allen Academy, Bryan, Tex.

Col. R. T. Foster, Ft. McClellan, Ala., to Ouachita College, Arkadelphia, Ark.

Col. L. P. Leone, Ft. Dix, N. J., to Hq First Army, Governor's Island, N. Y.

Col. A. E. McKenney, Wash., D. C., to Gettysburg College, Gettysburg, Pa.

Capt. O. E. Saalman, Ft. Sam Houston, Tex., to 2nd Armd Div., Cp Hood, Tex.

2nd Lt. E. Schooler, Cp Lee, Va., to Inf. RTC, Ft. McClellan, Ala.

Col. P. L. Singer, Cp Jos. T. Robinson, Ark., to Inf. Repl Pool Inf. RTC, Ft. McClellan, Ala.

Capt. R. G. Snodgrass, Cp Kilmer, N. J., to 82nd Abn Div., Ft. Bragg, N. C.

Capt. K. Swenson, Ft. Lewis, Wash., to Hq Sixth Army, San Francisco, Calif.

1st Lt. G. I. Van Fleet, Ft. Sam Houston, Tex., to 2nd Armd Div., Cp Hood, Tex.

1st Lt. H. G. Vogt, Cp Lee, Va., to Inf. Repl Pool Eng. RTC, Ft. McClellan, Ala.

Capt. H. B. Watson, Ft. Bragg, N. C., to Inf. Repl Pool Eng. RTC, Ft. McClellan, Ala.

Maj. J. A. Wert, Cp Robinson, Ark., to Armd RTC, Ft. Knox, Ky.

Col. A. T. Wilson, Cp Beale, Calif., to Hq Sixth Army Southern Calif. Mil Subdistrict, Los Angeles, Calif.

1st Lt. P. C. Witty, Ft Lawton, Wash., to 2nd Inf. Div., Ft. Lewis, Wash.

Maj. F. C. Alfred, Ft. Lewis, Wash., to JAGO, Wash., D. C.

1st Lt. A. R. Anderson, Ft. McClellan, Ala., to 25th Regtl Combat Team, Ft Benning, Ga.

Lt. Col. E. E. Bischoff, Cp Jos. T. Robinson, Ark., to 758th Tng Bn., Ft. Knox, Ky.

(*Please Turn to Page* 1409)

Births • Marriages • Deaths

Born

ADKINS—Born at Brooke General Hospital, Brooke Army Medical Center, Fort Sam Houston, Tex., 21 June 1946, to Capt. and Mrs. Robert Francis Adkins, a daughter, Barbara Francis.

BALLARD—Born at Walter Reed General Hospital, Washington, D. C., 12 July 1946, to Lt. Col. James L. Ballard, jr., GSC (Inf.) and Mrs. Ballard, a daughter, Susan Carol, granddaughter of Col. James F. Strain, Inf., and Mrs. Strain and Col. James L. Ballard, USA-Ret., and Mrs. Ballard; great granddaughter of the late Col. and Mrs. Earl C. Carnahan.

BARNARD—Born at Presbyterian General Hospital, Denver, Colo., 6 June 1946, to Col. and Mrs. Harvey P. Barnard, jr., USA-Ret., a son, Robert William.

BLACK—Born at Brooke General Hospital, Brooke Army Medical Center, Fort Sam Houston, Tex., 27 June 1946, to 1st Lt. and Mrs. Elmer Ellsworth Black, a son, Robert Edward.

BOAT—Born at Brooke General Hospital, Brooke Army Medical Center, Fort Sam Houston, Tex., 1 July 1946, to 2nd Lt. and Mrs. James Paul Boat, a daughter, Barbar Cheryl.

BOGART—Born at Brooke General Hospital, Brooke Army Medical Center, Fort Sam Houston, Tex., 17 June 1946, to 2nd Lt. and Mrs. Franklin Earl Bogart, a daughter, Cynthia Gay.

BRADLEY—Born at Brooke General Hospital, Brooke Army Medical Center, Fort Sam Houston, Tex., 25 June 1946, to Maj. and Mrs. Stanley Eugene Bradley, a daughter, Judith Elizabeth.

BROWN — Born at Walter Reed General Hospital, Washington, D. C., 12 July 1946, to Maj. and Mrs. Horace M. Brown, jr., USA, a daughter, Susan Major, granddaughter of Maj. Gen. and Mrs. John E. Sloan, USA, and the late Mr. and Mrs. Horace M. Brown, of Gaffney, S. C.

CARNAHAN — Born at Brooke General Hospital, Brooke Army Medical Center, Fort Sam Houston, Tex., 13 June 1946, to Lt. Col. and Mrs. Richard Henry Carnahan, a daughter, Susan Cherry.

CONNERS—Born at the Station Hospital, Bolling Field, D. C., 11 July 1946, to Capt. and Mrs. Thomas A. Conners, AC, a daughter.

CRAWFORD — Born at Tacoma General Hospital, Tacoma, Wash., 1 July 1946, to Maj. and Mrs. Johnson C. Crawford, AC, a son, Gene Russell, named for Lt. Col. Gene R. Mauger, Cav.; grandson of Mrs. Sallie Crawford, of Texarkana, Arkansas, and Mrs. Verna Keener of Houston, Tex.

DAIGLE — Born at Providence Hospital, Kansas City, Kans., 12 July 1946 to Maj. and Mrs. Lewellyn C. Daigle, a second daughter, Elizabeth Jeanne.

DAVIS—Born at Brooke General Hospital, Brooke Army Medical Center, Fort Sam Houston, Tex., 16 June 1946, to Capt. and Mrs. Melvin Ogilvie Davis, a son, David Craig.

DEBEN—Born at Brooke General Hospital, Brooke Army Medical Center, Fort Sam Houston, Tex., 23 June 1946, to 1st Lt. and Mrs. Alfred Joseph Deben, a son, James William.

DEHLIN—Born at Brooke General Hospital, Brooke Army Medical Center, Fort Sam Houston, Tex., 26 June 1946, to 1st Lt. and Mrs. James Robert Dehlin, Sr., a son, James Robert, jr.

DILLEN—Born in New York, N. Y., 16 July 1946, to Mr. and Mrs. Goodwin Armstrong, a son, Frederick Goodwin, grandson of Capt. Roscoe Dillen, USN-Ret., and Mrs. Dillen and of Col. W. H. Richardson, USA-Ret., and Mrs. Richardson.

DISMUKES—Born at Brooke General Hospital, Brooke Army Medical Center, Fort Sam Houston, Tex., 2 July 1946, to WO, JG, and Mrs. Richard Lee Dismukes, a daughter, Mary Ann.

DYER—Born at the Station Hospital, Bolling Field, D. C., 11 July 1946, to Capt. and Mrs. John W. Dyer, AGD, a son.

E'DEL—Born at Brooke General Hospital, Brooke Army Medical Center, Fort Sam Houston, Tex., 15 June 1946, to 1st Lt. and Mrs. Ralph Raymond E'Del, a daughter, Joanne.

EKLUND—Born at Brooke General Hospital, Brooke Army Medical Center, Fort Sam Houston, Tex., 19 June 1946, to 2nd Lt. and Mrs. Arnold Peter Eklund, a daughter, Arlene Margaret.

ELFERVIG—Born at the Station Hospital, Bolling Field, D. C., 10 July 1946, to Capt. and Mrs. Leonard R. Elfervig, AC, a son.

ELLIOT — Born at Brooke General Hospital, Brooke Army Medical Center, Fort Sam Houston, Tex., 21 June 1946, to 1st Lt. and Mrs. William Ray Elliot, a daughter, Susan Vergene.

ELLISON—Born at the Station Hospital, Bolling Field, D. C., 29 June 1946, to Capt. and Mrs. Wilbur J. Ellison, AC, a son.

FORD—Born at Brooke General Hospital, Brooke Army Medical Center, Ft. Sam Houston, Tex., 7 July 1946, to 1st Lt. and Mrs. James Lee Ford, a son, James Dean.

FRANKLIN — Born at Brooke General Hospital, Brooke Army Medical Center, Fort Sam Houston, Tex., 16 June 1946, to 1st Lt. and Mrs. Robert William Franklin, a daughter, Jayne Littleton.

GARRISON—Born at Brooke General Hospital, Brooke Army Medical Center, Fort Sam Houston, Tex., 13 June 1946, to Maj. and Mrs. Nell Bonner Garrison, a daughter, Melinda Gayle.

GILLIES—Born at Brooke General Hospital, Brooke Army Medical Center, Fort Sam Houston, Tex., 7 June 1946, to 2nd Lt. and Mrs. John Joseph Gillies, sr., a son, John Joseph Gillies, jr.

GOODWIN—Born at Brooke General Hospital, Brooke Army Medical Center, Fort Sam Houston, Tex., 15 June 1946, to 2nd Lt. and Mrs. Harry Jepson Goodwin, a daughter, Cheryl Christine.

GRAY—Born at Brooke General Hospital, Brooke Army Medical Center, Fort Sam Houston, Tex., 26 June 1946, to Capt. and Mrs. John Francis Gray, a daughter, Karen Ann.

GRIFFIN—Born at the Station Hospital, Bolling Field, D. C., 11 July 1946, to Lt. and Mrs. Leo G. Griffin, AC, a son.

GUTH—Born at the Washington County Hospital, Hagerstown, Md., 13 June 1946, to Mr. and Mrs. Irwin J. Guth, a daughter, Carol Frances, granddaughter of Capt. Irwin W. Guth, USA-Ret., and Mrs. Guth.

HANSEN—Born at St. Joseph's Hospital, Savannah, Ga., recently, to Lt. Howell R. Hanson, jr., AC, and Mrs. Hanson, a son, Howell III; grandson of Col. Howell R. Hanson, FA, USA, and Mrs. Hanson, and Mr. and Mrs. Earl Mallory of Savannah, Ga.

HATHORN — Born at the Newport Hospital, R. I., 10 July 1946, to Comdr. and Mrs. Vincent L. Hathorn, a son, Jeffrey Charles.

HEMPHILL — Born at the Family Hospital, Quantico, Va., 8 July 1946, to Lt. Col. and Mrs. B. T. Hemphill, a daughter.

HENDRY—Born at Brooke General Hospital, Brooke Army Medical Center, Fort Sam Houston, Tex., 15 June 1946, to Capt. and Mrs. Robert Benton Hendry, a son, John Riley.

HILL — Born at the Newport Hospital, R. I., 8 July 1946, to Lt. Comdr. and Mrs. John S. Hill, a daughter, Starr Elizabeth.

HOLDER—Born at Brooke General Hospital, Brooke Army Medical Center, Fort Sam Houston, Tex., 7 June 1946, to Capt. and Mrs. David Wallace Holder, a daughter, Lana Jean.

HOLLINGSWORTH — Born at Brooke General Hospital, Brooke Army Medical Center, Fort Sam Houston, Tex., 12 June 1946, to 1st Lt. and Mrs. E. Jay Hollingsworth, a daughter, Deborah Lee.

HUDGINS—Born at Brooke General Hospital, Brooke Army Medical Center, Fort Sam Houston, Tex., 16 June 1946, to 1st Lt. and Mrs. William Allen Hudgins, a daughter, Patricia Ann.

HULTEN — Born at the Naval Hospital, Annapolis, Md., 9 July 1946, to Lt. Albert P. Hulten, USN, and Mrs. Hulten, a son, Michael Paul; grandson of Capt. George W. Brashears, USN, and Mrs. Brashears.

ISON—Born at Brooke General Hospital, Brooke Army Medical Center, Fort Sam Houston, Tex., 9 June 1946, to 1st Lt. and Mrs. George Wilbur Ison, a son, George Stephen.

JABLONSKY—Born at Station Hospital, West Point, N. Y., 19 June 1946, to Col. and Mrs. H. J. Jablonsky, Inf., a daughter, Dorothy Lea.

JONES—Born at Brooke General Hospital, Brooke Army Medical Center, Fort Sam Houston, Tex., 5 July 1946, to Maj. and Mrs. Ralph Frederick Jones, a son, Rocknewy William.

KELLEHER — Born at Brooke General Hospital, Brooke Army Medical Center, Fort Sam Houston, Tex., 25 June 1946, to Capt. and Mrs. James Edward Kelleher, a daughter, Kathleen.

KNIGHT—Born at All Souls Hospital, Morristown, N. J., 26 June 1946, to Lt. Col. and Mrs. O. K. Knight, Ord., a son, Kenneth Bert.

KOENIG—Born at Brooke General Hospital, Brooke Army Medical Center, Fort Sam Houston, Tex., 8 June 1946, to 1st Lt. and Mrs. Egan Gunther Koenig, a son, Ronald Egan Koenig.

LIGHT—Born at Brooke General Hospital, Brooke Army Medical Center, Fort Sam Houston, Tex., 2 June 1946, to 1st Lt. and Mrs. Clifton Floyd Light, a son, Bruce Gordon.

LIVSEY — Born at Brooke General Hospital, Brooke Army Medical Center, Fort Sam Houston, Tex., 24 June 1946, to 1st Lt. and Mrs. James Alton Livsey, a son James Norman.

LOUCKS—Born at Brooke General Hospital, Brooke Army Medical Center, Fort Sam Houston, Tex., 27 June 1946, to 2nd Lt. and Mrs. Raymond Howard Loucks, a son, Steven Raymond.

LUTZI—Born at Brooke General Hospital, Brooke Army Medical Center, Fort Sam Houston, Tex., 9 June 1946, to 2nd Lt. and Mrs. Phillip Ronald Lutzi, sr., a son, Phillip Ronald, jr.

MANNERS—Born at Brooke General Hospital, Brooke Army Medical Center, Fort Sam Houston, Tex., 9 June 1946, to Capt. and Mrs. Philip Manners, a daughter, Barbara Ruth.

MARTINEZ—Born at Brooke General Hospital, Brooke Army Medical Center, Fort Sam Houston, Tex., 28 June 1946, to 2nd Lt. and Mrs. Daniel Julian Martinez, a son, Robert Edward.

McCORD—Born at Brooke General Hospital, Brooke Army Medical Center, Fort Sam Houston, Tex., 28 June 1946, to Capt. and Mrs. Joseph Edward McCord, jr. a son, Michael Wyatt.

McDONALD — Born at Brooke General Hospital, Brooke Army Medical Center, Fort Sam Houston, Tex., 27 June 1946, to 1st Lt. and Mrs. James Leo McDonald, a daughter, Mary Helen.

McKEE—Born at Brooke General Hospital, Brooke Army Medical Center, Fort Sam Houston, Tex., 29 June 1946, to Capt. and Mrs. Ralph Dale McKee, sr., a son, Ralph Dale, jr.

MELCHER — Born at Brooke General Hospital, Brooke Army Medical Center, Fort Sam Houston, Tex., 26 June 1946, to Maj. and Mrs. John Frederick Melcher, a duaghter, Michele Jane.

MEYERS—Born at Brooke General Hospital, Brooke Army Medical Center, Fort Sam Houston, Tex., 4 July 1946, to Maj. and Mrs. John Jerome Meyers, I, a son, John Jerome, II.

MILLS—Born at Brooke General Hospital, Brooke Army Medical Center, Fort Sam Houston, Tex., 30 June 1946, to Capt. and Mrs. Jack Walter Mille, a daughter, Adrian Deniss.

MYER—Born at Brooke General Hospital, Brooke Army Medical Center, Fort Sam Houston, Tex., 8 June 1946, to 1st Lt. and Mrs. Paul Richard Myer, a daughter, Bobbie Lee.

OHMAN—Born at Walter Reed General Hospital, Wasington, D. C., 5 July 1946, to Col. and Mrs. N. O. Ohman, AC, a son, Christopher Hudson, grandson of Maj. Gen. Charles H. Bonesteel.

PAGE—Born at the Station Hospital, Fort Leavenworth, Kans., 11 July 1946, to Lt. Col. and Mrs. Harry Robert Page, AC, a daughter, Patricia Jeanne.

PARSONS—Born at Brooke General Hospital, Brooke Army Medical Center, Fort Sam Houston, Tex., 26 June 1946, to 1st Lt. and Mrs. Harold Earl Parsons, jr., a son Harold Earl, jr.

PETERSON — Born at Brooke General Hospital, Brooke Army Medical Center, Fort Sam Houston, Tex., 3 July 1946, to 1st Lt. and Mrs. Arnold Vincent Peterson, a son, Gary.

PLOETZ—Born at Brooke General Hospital, Brooke Army Medical Center, Fort Sam Houston, Tex., 5 July 1946, to Maj. and Mrs. Frederick Ferdinand Ploetz, a daughter, Cheryl Ann.

POLICHNIA — Born at Brooke General Hospital, Brooke Army Medical Center, Fort Sam Houston, Tex., 26 June 1946, to Capt. and Mrs. Ernest Po'ichnia, sr., a son, Ernest, jr.

REICH—Born at the Station Hospital, Bolling Field, D. C., 9 July 1946, to S. Sgt. and Mrs. Joseph H. Reich, AC, a son.

RETHER—Born at Brooke General Hospital, Brooke Army Medical Center, Fort Sam Houston, Tex., 22 June 1946, to 1st Lt. and Mrs. Robert Wendell Rether, a daughter, Bonnie Elizabeth.

ROWELL—Born at the Newport Hospital, R. I., 12 July 1946, to CPhM and Mrs. Leroy C. Rowell, a son, Connie Leroy.

SCOTT—Born at Brooke General Hospital, Brooke Army Medical Center, Fort Sam Houston, Tex., 5 July 1946, to Lt. Col. and Mrs. Elliot Scott, a daughter, Ellen Lorene.

SEARGEANT — Born at Brooke General Hospital, Brooke Army Medical Center, Ft. Sam Houston, Tex., 8 July 1946, to Capt. and Mrs. Billy Maddox Seargeant, a son, Billy Michael.

SHOEMAKER — Born at Brooke General Hospital, Brooke Army Medical Center, Fort Sam Houston, Tex., 11 June 1946, to 2nd Lt. and Mrs. Glenn Cleston Shoemaker, a son, David Jeffrey.

SHOOK—Born at Brooke General Hospital, Brooke Army Medical Center, Fort Sam Houston, Tex., 28 June 1946, to Capt. and Mrs. Frederic Warden Shook, I, a son, Frederic Warden, II.

SHREVE—Born at Brooke General Hospital, Brooke Army Medical Center, Fort Sam Houston, Tex., 11 June 1946, to Capt. and Mrs. Robert William Shreve, a daughter, Nancy Richmond.

SKOCZYLAS—Born at the Family Hospital, Quantico, Va., 2 July 1946, to Lt. Col. and Mrs. J. S. Skoczylas, a daughter.

SOUTHWORTH—Born at Brooke General Hospital, Brooke Army Medical Center, Fort Sam Houston, Tex., 27 June 1946, to Capt. and Mrs. Robert Ernest Southworth, a daughter, Suzanne Jeanne.

STOUT—Born at Oliver General Hospital, Augusta, Ga., recently, to Capt and Mrs. Arthur O. Stout, a son, Arthur O., jr.

TEDROWE—Born at Brooke General Hospital, Brooke Army Medical Center, Ft. Sam Houston, Tex., 9 July 1946, to 1st Lt. and Mrs. John Pierce Tedrowe, a son, Richard Sherwood.

TRIPPET—Born at Brooke General Hospital, Brooke Army Medical Center, Fort Sam Houston, Tex., 19 June 1946, to Lt. Col. and Mrs. William Alexander Trippet, I, a son William Alexander, II.

URQUHART—Born at St. Joseph's Hospital, Santa Monica, Calif., 19 June 1946, to Capt. James R. Urquhart, jr., Inf., AUS, on duty at the Nanking Headquarters Command, Nanking, China, and Mrs. Urquhart, a second daughter, Susan Ruth, granddaughter of Col. James R. Urquhart, Inf., USA, and Mrs. Urquhart of Fort McClellan, Ala., and Mr. and Mrs. J. F. O'Connor, Los Angeles, Calif.

VOLLMER—Born at Brooke General Hospital, Brooke Army Medical Center, Fort Sam Houston, Tex., 26 June 1946, to 2nd Lt. and Mrs. Mervin Wayne Vollmer, a son, Michael Wayne Vollmer.

VON NUNES — Born at Mercy Hospital, Macon, Ga., 11 July 1946, to Maj. and Mrs. C. S. Von Nunes, FD, a daughter, Ann.

WALLACE—Born at the Newport Hospital, R. I., 12 July 1946, to ChPM and Mrs. Eugene R. Wallace, a daughter.

WALTON—Born at Georgetown University Hospital, Washington, D. C., 6 July 1946, to Capt. Fred W. Walton, USN, and Mrs. Walton, a son, Stewart Williams.

WATSON—Born at Brooke General Hospital, Brooke Army Medical Center, Fort Sam Houston, Tex., 30 June 1946, to 1st Lt. and Mrs. Vildean Watson, a son, Dewey Eldon.

WEBB—Born at Brooke General Hospital, Brooke Army Medical Center, Ft. Sam Houston, Tex., 10 July 1946, to Capt. and Mrs. Harold James Webb, a daughter, Judith Ann.

WEHMEYER — Born at Brooke General Hospital, Brooke Army Medical Center, Fort Sam Houston, Tex., 20 June 1946, to Flight Officer and Mrs. Vade Oswald Wehmeyer, a daughter, Susan Louise.

WHEELER—Born at Fort Bragg, N. C., 7 July 1946, to Capt. and Mrs. Sheldon H. Wheeler, a son, Gilmer Bell Wheeler; grandson of Col. and Mrs. Gilmer M. Bell, USA, and Mr. and Mrs. Fred E. Hall of Fort Thomas, Ky.

WHITE—Born at the Newport Hospital, R. I., 2 July 1946, to Comdr. and Mrs. D. F. White, a son, Donald Foster White, jr.

WILLIAMS—Born at Brooke General Hospital, Brooke Army Medical Center, Fort Sam Houston, Tex., 7 June 1946, to 2nd Lt. and Mrs. John Owen Williams, a son, Barry Owen.

Married

BAKER-PERKINS—Married at San Diego, Calif., 25 June 1946, Betty Lou Perkins, to Lt. Robert S. Baker.

BENNETT-SOMMERVILLE — Married at Our Lady of Victory Church, Washington, D. C., 12 July 1946, Miss Carmel Louise Sommerville, to Capt. Harry B. Bennett, AUS.

BERG-DUCKETT — Married in Fountain Memorial Baptist Church, 13 July 1946, Miss Gloria O. Duckett, to Ens. Richard T. Berg, USNR.

BLAKE-CURRAN — Married at the Naval Training Station Chapel, Newport, R. I., 13 July 1946, Ens. Mary Alice Curran (NC) USNR, to Thomas Franklyn Blake.

BRADFORD-BLATT — Married at Mount Lebanon, Pa., 16 July 1946, Mrs. Lois M. Blatt, to Brig. Gen. W. B. Bradford.

BRODERICK-REEDER — Married in the Berg Kapelle near Heidelberg, Germany, 29 June 1946, Miss Anne E. Reeder, daughter of Brig. Gen. William O. Reeder, to Lt. James C. Broderick, Sig C.

CALSON-VALENTINE—Married in Brooklyn, New York, recently, Lt. Mary Valentine, ANC, to Raymond Calson.

CARTER-HUNTER — Married at the bride's home, Alexandria, Va., 13 July 1946, Miss Gertrude Hunter, to Thomas Wilcox Carter, son of Commo. and Mrs. Worrall Reed Carter.

CHESKIS-PODNOS—Married at the home of the bride's parents, Washington, D. C., recently, Miss Arona Podnos, to Lt. Barzillai Cheskis.

CLEARY-GRIFFITH — Married in Charlotte, N. C., 27 June 1946, Miss Annie Moore Griffith, to Lt. Daniel J. Cleary, jr.

(Please turn to Next Page)

Births, Marriages, Deaths
(Continued from Preceding Page)

CODMAN-MURAT—Married in the Chapel of St. Louis of the Invalides, Paris, France, 16 July 1946, Princess Laetitia Murat, to Lt. Charles Russell Codman, jr.

COMSTOCK-FORSTER — Married at her home, Ft. Knox, Ky., 17 July 1946, Miss Elizabeth Catesby Forster, daughter of Col. and Mrs. Horace W. Forster, to Lt. Joseph W. Comstock, AUS, son of the late Col. and Mrs. Joseph H. Comstock of Lake Geneva, Wis.

CUNNINGHAM-SIMONS — Married in the post chapel of the Army Air Forces Overseas Replacement Depot at Greensboro, N. C., recently, Miss Barbara Hershey Simons, to Lt. Richard Dean Cunningham.

CURRIN-THACKSTON — Married at St. Julien's Creek, Va., 6 July 1946, Miss Marjorie Rebecca Thackston, to Lt. (jg) Howard Thomas Currin, USN.

DAKIN-HORSEMAN — Married at the Naval Training Station Chapel, Norfolk, Va., 29 June 1946, Miss Gloria Horseman, to Lt. (jg) Roy Dakin (DC) USNR.

DALY-RALSTON—Married at the chapel of the Naval Receiving Station, Washington, D. C., 13 July 1946, Miss Mary Ellen Ralston, to Lt. Comdr. John Joseph Daly, jr., USNR.

DARDEN-ROUNTREE — Married in San Diego, Calif., 28 June 1946, Miss Laura Rountree, to Lt. (jg) Eugene Turner Darden, USNR.

ECKLER-FRY — Married at Fort Belvoir, Va., recently, 2nd Lt. Marlora Jean Fry, to George C. Eckler.

EGGELING-ARNOLD — Married in the chapel at the Rome Army Air Field, N. Y., 11 July 1946, Miss Margaret Mary Arnold, daughter of Mrs. Donald Dewey Arnold, and the late Colonel Arnold, AUS, to Lt. Arnold Eggeling, jr., AC.

EMMENEGGER-WEBSTER — Married at Echo Lake Country Club, Westfield, N. J., 13 July 1946, Miss Sheena Mary Webster, to Comdr. Frederick Joseph Emmenegger, USNR.

EVANS-TAYLOR — Married in the garden of "Cedarbrook" in Fern Creek, Ky., 15 June 1946, Miss Nancy Jane Taylor, daughter of Col. A. Rhu Taylor and Mrs .Taylor, to Mr. Lyon Doughty Evans.

FRENCH-HEMPLE — Married in Cambridge, Mass., 6 July 1946, Miss Margaret Christine Hemple, daughter of Comdr. and Mrs. Henry William Hemple, to Lt. Frank Edward French, jr., USNR.

FRISSELL - CASASSA — Married at St. Francis Church, San Francisco, Calif., 29 June 1946, Miss Barbara Louise Casassa, to Mr. Thomas Porter Frissell, son of Col. and Mrs. Duncan P. Frissell.

GARNISS-JONES — Married in St. Andrews-Covenant Presbyterian Church, Wilmington, Del., 22 June 1946, Miss Elizabeth Jones, to Capt. George H. Garniss.

GINZL-STRAIGHT — Married in the Takoma Evangelical Lutheran Church, Md., recently, Miss Arvilla Straight, to Ens. Rudolph J. Ginzl, jr., USNR.

GREEN-LINDELL—Married at the Little Church Around the Corner, New York, N. Y., Miss Laura Lindell, to Lt. Comdr. Laurence Burton Green, USN, (USNA '41).

GREY-CASTONGUAY — Married in the Holy Trinity Catholic Cturch, Norfolk, Va., 29 June 1946, Miss Mary Louise Castonguay, daughter of Lt. Comdr. and Mrs. Victory E. Castonguay, to Joseph Curtis Grey, jr.

HAAS-COHEN — Married in New York City, 29 June 1946, Miss Caroline S. Cohen, to Ens. Milton E. Haas, jr., USNR, son of Lt. Col. Milton Haas, USA-Ret., and Mrs. Haas.

HARDY-SHUTT — Married at Andrew's Field, Md., recently, Miss Margaret Osborn Shutt, daughter of Col. Logan Osburn Shutt, USA, and Mrs. Shutt, to Maj. Arthur J. Hardy.

HARTUNG-BISBEE — Married in Corpus Christi, Tex., 17 July 1946, Miss Lorraine Elizabeth Bisbee, to Lt. (jg) William Clay Hartung, USNR, son of Capt. Theron Abbott Hartung, USN, and Mrs. Hartung.

HAVENOR-MYERS — Married at the Church of the Epiphany, Washington, D. C., 17 July 1946, Miss Emily Legrand French Myers, to Capt. Herman Phillip Havenor, III.

HONCHOCK-STRUNK—Married at Walter Reed Chapel, Washington, D. C., 15 July 1946, Miss Betty Cover Strunk, to Maj. Gene Peter Honchock.

HUGHES-LAUGHLIN — Married in St. James Episcopal Church, New York City, 11 July 1946, Miss Mary Elizabeth Laughlin, to Ens. Thomas Hughes, jr., USN (USNA '47).

JOHNSON-BUFFET — Married in Paris, 10 July 1946, Miss Francine Buffet, to Lt. Alfred Grima Johnson.

KEREN-DOHRMAN — Married in New York City, 14 July 1946, Marjorie Carol Dohrman, to Lt. Gerald M. Keren, AUS.

LAWES-GRIFFITH — Married at the St. James Church, Monkton, Md., 11 July 1946, Mrs. Charles T. Griffith, to Col. Herbert J. Lawes.

LEIBE-WARFIELD—Married in the Holy Comforter Rectory, Washington, D. C., recently, Miss Margaret Mary Warfield, to Mr. Heinz Leibe, son of CPO and Mrs. Kurt Leibe.

LINTHICUM-GREEN — Married at All Saints Church, Washington, D. C., 17 July 1946, Mrs. Theodora Chandler Green, daughter of Mrs. Theodore Edson Chandler and the late Rear Admiral Theodore Edson Chandler, granddaughter of Rear Admiral and Mrs. Lloyd H. Chandler, to Mr. Frank Robertson Linthicum.

MAPES-CLARK — Married in the First Church of Christ, Woodbridge, Conn., 12 July 1946, Miss Sandra Clark, to Ens. Milton Crawford Mapes, jr., USN, (USNA '45), son of Col. and Mrs. Milton Crawford Mapes.

McALLISTER-WEST—Married in St. Francis Xavier Church, Washington, D. C., recently, Miss Mary Agnes West, to ChPM William C. McAllister, USN.

MOSE-HORNICK — Married at Fort Belvoir, Va., recently, Frances Hornick, to S. Sgt. Darrell J. Mose.

O'DAY-AMBROSIUM — Married in the chapel of the Church of the Transfiguration, New York City, 3 July 1946, Miss Louene Frances Ambrosium, to Lt. Col. John P. O'-Day, AUS.

PETERSEN-VICKERS—Married in Tenafly Presbyterian Church, N. J., 13 July 1946, Miss Elizabeth Vickers, to Lt. (jg) John V. Petersen, USNR.

POLKINGHORN-BURCH—Married in the United States Navy Chapel, Annapolis, Md., recently, Miss Gertrude L. Burch, to Lt. (jg) Robert Polkinghorn.

PORTER-SHEEHAN — Married at the Gotham Hotel, New York City, 7 July 1946, Miss Joan Marie Sheehan, to 2nd Lt. George Jewel Porter, USA (USMA '47).

PRICE-MILLER — Married in New York City, 20 June 1946, Virginia Miller, to Ens. Robert I. Price, USCG.

RAE-GREENMAN — Married at the Naval Academy chapel, Annapolis, Md., 9 July 1946, Miss Mary Nelson Greenman, daughter of Commo. and Mrs. William Garrett Greenman, to Ens. William Clark Rae, jr., (USNA '47).

RAPP-CAMPBELL—Married at St. Margaret's Episcopal Church, Washington, D. C., recently, Miss Jeanne Campbell, to Lt. David Aull Rapp, USMCR.

REAVES-AYERS—Married at Fort Belvoir, Va., recently, Mary Elizabeth Ayers, to Capt. James W. Reaves.

ROBINSON-NEFF — Married in Christ Church, Alexandria, Va., 11 July 1946, Miss Nellie-Mae Neff, to Comdr. James B. Robinson, (CEC), USNR, son of Adm. S. M. Robinson, Ret., and Mrs. Robinson.

RODDEN-SCHAAFF — Married in the Walter Reed Memorial Chapel, Washington, D. C., 12 July 1946, Miss Helen Elizabeth Schaaff, to Lt. Robert Morris Rodden, (USMA '44).

SALISBURY-WISHAM — Married in the home of the bride's parents, Wellesley Hills, Mass., 13 July 1946, Miss Mary Eddy Wisham, to Maj. Everett Wilson Salisbury, AAF.

STODDARD-DOUGHERTY — Married in the Chapel of St. George's Episcopal Church, New York City, 13 July 1946, Miss Rugh Dougherty, to Ens. George C. Stoddard, jr., USNR.

TAYLOR-CHENAULT — Married in the Wren Chapel, Williamsburg, Va., 29 June 1946, Miss Mary Simpson Chenault, to Lt. (jg) Donald Ray Taylor.

TORBERT-DIEMER—Married in the Norfolk Naval Station Chapel, Va., 25 June 1946, Miss Natalie Elizabeth Diemer, daughter of the late Col. and Mrs. Hugo Diemer, to Capt. Willis Torbert, USMC.

TURK-DURANT — Married in Bolling Field Chapel, recently, Miss Charla Durant, to Capt. Laurel A. Turk.

WILKINSON-WHEELER—Married in the home of the bride's parents, Washington, D. C., 14 July 1946, Margaret Wheeler, daughter of Lt. Gen. and Mrs. Raymond A. Wheeler, to Lt. Col. William C. Wilkinson, jr., USA.

YOUNG-OLDENBURGER—Married in the Fort Brooke Chapel at San Juan, Puerto Rico, 6 July 1946, Miss Evelyn K. Oldenburger, to Lt. Alonzo Young, jr.

YOUNG-VOBLY — Married in the Union Church, Shanghai, China, 29 June 1946, Miss Eugenia Vobly, to Lt. (jg) Alfred Dennis Young (MC) USNR.

Died

BEAMER—Died in Georgetown University Hospital, 17 July 1946, Mrs. Mary Ellen Trahey Beamer, mother of Lt. Col. Francis X. Beamer, USMC.

CLARK—Died suddenly of a heart attack at his home, San Antonio, Tex., 6 July 1946, Col. Albert Patton Clark, MC, USA-Ret.

CRAIG — Died at Dahlgren, Va., 9 July 1946, Ens. Robert D. Craig, USNR. Services and interment at Kalamazoo, Mich.

CROCK — Died at Dahlgren, Va., 9 July 1946, Lt. (jg) Harry John Crock, USNR, brother of Lt. Comdr. Elmer A. Crock, USCG. Interment at Arlington National Cemetery.

DEVENS—Died in the Pentagon, Washington, D. C., 12 July 1946, Lt. Col. W. George Devens, USA (USNA '24). Surviving are his wife, two sons, Lt. W. George Devens, jr., (USMA '47), and John W. Devens, and a daughter, Mary Ellen.

ERISMAN—Died at his home, Washington, D. C., 15 July 1946, Herbert W. Erisman, retired musician with the U. S. Marine Band. Burial in Fort Lincoln Cemetery.

FERGUSON—Died in Bridgeport Hospital, Conn., 16 July 1946, Mrs. Harriet Ferguson, mother of Comdr. Edward F. Ferguson, USN.

FREUND—Died as the result of head injuries received in a vehicle accident near Hammelburg, Germany, 17 June 1946, Lt. Col. Archer F. Freund, FA, (USMA '25). Surviving are his mother Mrs. Ed. P. Taylor and two daughters, Charlotte and Roberta Jane, who with their mother are residing at Columbus, Ga.

JAMES—Died suddenly at his home in Rockford, Ill., 8 July 1946, Lt. Col. Arthur W. James, AUS. Surviving are his widow Ethel F. James and one son Arthur Frederick James. Burial in Belvidere, Ill.

JOHNSON—Died at the United States Veterans Hospital, Lyons, N. J., Axel Giddeon Johnson, retired chief petty officer.

MARIS—Died in a fire which destroyed the division artillery Officers' Club at Ota, Gumma Prefecture, Japan, 2 July 1946, 2nd Lt. Ward H. Maris, jr., son of Brig. Gen. Ward H. Maris, 1st Cav. Div. artillery commander. Surviving are his wife, the former Bernice Davis, and their daughter Jane Ellen, also a brother, 2nd Lt. James Maris.

MILLER — Died in Manchester, Iowa, 1 July 1946, Maj. Gen. Fred W. Miller.

MITCHELL—Died at Norfolk, R. I., 15 July 1946, Mrs. Mary Wallach Mitchell, wife of the late Comdr. Edward Anthony Mitchell (SC) USNR, mother of Capt. Edward Alexander Mitchell, USN.

PATTEN — Died at Emergency Hospital, Washington, D. C., 14 July 1946, Miss Helen Patten, sister of Mrs. Henry C. Corbin, widow of Maj. Gen. Henry C. Corbin, formerly The Adjutant General of the Army.

ROREX—Died of heart failure in Washington, D. C., 17 July 1946, Col. Alley D. Rorex, USMC (Ret.) Burial was in Arlington National Cemetery 19 July with full military honors.

RUSSELL—Died in Los Angeles, Calif., 14 July 1946, Mrs. Iron Hancock Russell, widow of Lt. Col. B. Reeves Russell, USMC. Burial in Arlington National Cemetery.

RYAN—Died at Haverstraw, N. Y., 14 July 1946, Mary Cahill Ryan, wife of Lt. Comdr. A. J. Ryan, USNR. Interment, St. Peter's Cemetery, Haverstraw, N. Y.

SAUSSER—Died at Walter Reed General Hospital, Washington, D. C., 10 July 1946, Capt. John S. Sausser, USA. Interment at Arlington National Cemetery 15 July.

SMITH — Died in Georgetown Hospital, D. C., 10 July 1946, Robert B. Smith, father of Lt. Richard B. Smith, USMC .

SMITH—Died at Richmond, Va., 17 July 1946, Hiram Moore Smith, former United States Attorney for the Eastern District of Virginia; father of Lt. Comdr. Hiram M. Smith, jr., USNR.

STEWART—Died at her home, Centerville, Mass., 18 July 1946, Edith K. Stewart, wife of Maj. Samuel T. Stewart, Ret.

SURBER—Died in New York City, 16 July 1946, William Harman Surber, father of Lt. William H. Surber, jr., USN.

TALLMADGE—Died at the Albany Hospital, N. Y., 14 July 1946, Sgt. George H. Tallmadge, jr., USA, brother of Capt. Edward C. Tallmadge, AAF.

TRUSCOTT—Died at his home in Fox Hill, Va., 16 July 1946, Starr Truscott, father of Col. Starr Truscott of Camp Polk, La.

VOSBURGH—Died in Percy Jones General Hospital, Battle Creek, Mich., 15 July, 1st Lt. William R. Vosburgh, AAF.

WOHLFARTH—Died in his home, Bronxville, N. Y., 10 July 1946, William C. Wohlfarth, father of Comdr. William C. Wohlfarth, jr., USN.

ZABEL — Died at Mt. Alto Hospital, 13 July 1946, Lt. Col. John Henry Zabel, USA. Interment Mt. Olivet Cemetery.

Obituary

Maj. Gen. Fred W. Miller died of a heart attack at the American Legion Club in Manchester, Iowa, 1 July 1946, at the age of 55.

He received his early education in the schools of Manchester, Iowa, where he was born 10 May 1891. Later, during his army career, he attended college while with the army of occupation in Germany after the first World War, and after his return he attended the Army War College, Chemical Warfare School, Field Officers Course.

He was married 29 June 1916 to Nelle Sullivan at Des Moines, Iowa.

He is survived by his widow, Nelle S. Miller, his sister, Henrietta Miller, of Estherville, Iowa, a brother, George, of Scio, Oregon, five nieces and four nephews.

General Miller was a member of the American Legion Post of Manchester and honorary member of the Rotary and Lions Clubs of Manchester. He grew up in and was affiliated with the Presbyterian Church of Manchester all through life.

Maj. Gen. Miller began his military career at an early age in Co. H of the National Guard at Manchester in February 1907. He was 1st Lt. of Co. H in February 1914 and was in that capacity when the company went to the border in 1916. He responded to the first call of the President in 1917 and with Co. H went into service in World War I. At Fort Deming in 1917 he became Bt. Adj., and at Camp Dix in N. J., he was promoted to Captain. He was placed in the personnel department and thus was unable to go with the company. He later went to France with the 50th Regt. and remained with the army of occupation. At the inception of World War II he was a Colonel in the Regular Army. He rose to the rank of brigadier general in June 1942 while at Fort Jackson, South Carolina, where he was an Aide to Gen. William H. Simpson.

In October, 1942, at Fort Huachuca, Arizona, while training the 93rd colored division for overseas, he was raised to the rank of major general. It was at Fort Huachuca that the illness attacked him which was to cause his early retirement.

In June, 1945, General Miller was placed on inactive status with the permanent rank of major general.

—o—

Col. Albert Patton Clark, Medical Corps, USA (Ret.), died of a heart attack at his home, 216 Claybourne Way, Alamo Heights, San Antonio 2, Texas, 6 July 1946.

Colonel Clark, a native of Washington, D. C., and a graduate of George Washington University, entered the Medical Corps as a graduate of The Army Medical School in 1911. His service included tours of duty with the Engineers, Coast Artillery, Infantry and Air Corps. He spent eighteen months Over Seas in the First World War during which time he served with distinction on General Pershing's Staff at Chaumont. Four of his nine years' service in Washington were spent on General Staff duty, the remainder as student and instructor at The Army War College. Colonel Clark spent eleven years' service in San Antonio, Texas, during which time he graduated from The School of Aviation Medicine and became one of the first Commandants of this school, during this period he also served as 8th Corps Area Surgeon. During the late War, Colonel Clark built and commanded several general hospitals in the Pacific North West. For his services during the First World War he was awarded The Distinguished Service Medal.

Colonel Clark retired 31 May after 35 years of outstanding service. He is survived by his wife, Ruth Kinsella, and his stepdaughter, Anne Hamilton Hill who both reside at 216 Claybourne Way, Alamo Heights, San Antonio 2, Texas, his son, Colonel, Albert Patton Clark, jr., of Barksdale Field, Louisiana, and his daughter, Mary Catherine, wife of Colonel Lawrence J. Lincoln, Corps of Engineers, and General Staff Corps, U. S. Army, Washington, D. C. Interment took place on 9 July at the National Cemetery, Ft. Sam Houston, Texas.

—o—

Miss Nellie Patten, one of the famous "Patten sisters" of Washington society, died at Emergency Hospital, on Sunday, 14 July, and was buried at Mount Olivet Cemetery 16 July following requiem mass at St. Mathew's Cathedral.

Miss Patten, with her parents and four sisters, moved to Washington from the West in the 1890's. All of the young girls had been educated in Paris and spoke French, and their home on Massachusetts Avenue became widely known for its brilliant social activity. General John J. Pershing, General of the Armies of the United States, is a close friend of the family.

Their home was a meeting place for clergymen and statesmen and foreign as well as American diplomats. One of the city's great romances of the early 1900's was Miss Edythe Patten's marriage to an Army officer, Henry C. Corbin, who later became a Major General and The Adjutant General of the Army in the Spanish War.

Mrs. Augusta Patten died many years ago, and Miss Josephine Patten died last year.

Miss Nellie Patten became ill with typhoid fever complicated with pneumonia about a

(Please turn to Next Page)

Falvey Granite Company, Inc.
Monuments for Arlington and other National Cemeteries. Latest equipment for carving lettering in cemetery, by hand or Sand Blast.
Designs & Price List on request.
209 Upshur St., N. W., Wash., D. C.
Phone TAylor 1100

Obituaries

(*Continued from Preceding Page*)

week before her death. She is survived by two sisters, Miss Mary Patten, and Mrs. Edythe Corbin, widow of the late General Corbin. Maj. Gen. Clifford L. Corbin, assistant to the Quartermaster General, is a nephew.

Lt. Col. Harry Rubens Kadlec died 2 July at Richland, Wash. At the time of his death he was Deputy Area Engineer for the Hartford Engineer works.

Instead of flowers, his friends, including Army officers and enlisted men and women, and Naval personnel from the Pasco Navy Base, collected a fund which was used for the purchase of twenty-five beds for the Children's Department of St. Luke's Hospital in Chicago. Mr. Leo M. Lyons, director of the Hospital, wrote a letter to each of the contributors thanking them for the fine memorial to Colonel Kadlec and telling how much it would do to improve the service to free patients.

Army Orders

(*Continued from page* 1406)

2nd Lt. G. A. Back, Cp Beale, Calif., to Sixth Army, Ft. Ord, Calif.

Capt. E. F. Bishop, Ft. McClellan, Ala , to Second Army, Ft. Hayes, Ohio.

Lt. Col. J. Baxter, Cp Jos. T. Robinson, Ark., to the Armd Sch., Ft. Knox, Ky.

1st Lt. R. W. Blandin, Framingham, Mass., to 5th Inf. Div , Cp Campbell, Ky.

Capt. J. B. Brandreth, Ft. McClellan, Ala., to NYPE, Brooklyn, N. Y.

Maj. R. G. Brugh, Cp Jos. T. Robinson, Ark., to Cav. Repl Pool Cav. Sch., Ft. Riley, Kans.

Maj. W C. Bryan, Ft. Sam Houston, Tex., to 5th Inf. Div., Cp Campbell, Ky.

Maj. L. J. Carlson, Pine Cp, N. Y., to First Army Eastern Br US Disciplinary Bks., Green Haven, N. Y.

Capt. R. H. Claggett, Ft. Jackson, S. C., to Hq Second Army, Baltimore, Md.

1st Lt. J. C. Crawford, Ft. Bragg, N. C., to 5th Inf. Div., Cp Campbell, Ky.

Maj. N. M. Dahl, Cp Jos. T. Robinson, Ark., to The Cav. Sch., Ft. Riley, Kans.

Maj. G. L. H. De La Cruz, Cp Jos. T. Robinson, Ark., to 758th Tank Bn, Ft. Knox, Ky.

1st Lt. R. Capers, Springfield, Mo., to 2nd Armd Div., Cp Hood, Tex.

Lt. Col. A. W. Dow, Cp Jos. T. Robinson, Ark., to Inf. Repl Pool Inf. RTC, Ft. McClellan, Ala.

1st Lt. R. J. Dowd, Pine Cp, N. Y., to First Army Eastern Br US Disciplinary Bks., Green Haven, N. Y.

1st Lt. L. G. DeVeaux, Cp Beale, Calif., to 2nd Inf. Div., Ft. Lewis, Wash.

Maj. W. G. Downey, Cp Jos. T. Robinson, Ark., to Inf. RTC, Ft. McClellan, Ala.

1st Lt. S. W. Ensley, Ft. Sam Houston, Tex., to 2nd Inf. Div., Ft. Lewis, Wash.

1st Lt. R. J. Fontanella, Ft. Dix, N. J., to Second Army, Ft. George G. Meade, Md.

Col. J. J. Fraser, Denver, Colo., to OC of S, Wash., D. C.

Maj. F. C. Ginther, Cp Jos. T. Robinson, Ark., to The Cav. Sch., Ft. Riley, Kans.

2nd Lt. R. D. Harding, Ft. Bragg, N. C., to 5th Inf. Div., Cp Campbell, Ky.

Maj. F. W. Hawksworth, Cp Jos. T. Robinson, Ark., to 758th Tank Bn, Ft. Knox, Ky.

2nd Lt. W. L. Hicks, Ft. Devens, Mass., to Inf. RTC, Ft. McClellan, Ala.

Maj. H. W. Dalby, Ft. Douglas, Utah, to QM Tng Center, Ft. Francis E. Warren, Wyo.

Capt. H. H. Denning, Ft. Williams, Me., to First Army Atlantic Coast Receiving Br., Ft. Hancock, N. J.

Maj. L. B. Amcik, Baltimore, Md., to 3rd Cav. Gp Mecz, Ft. George G. Meade, Md.

Capt. B. D. Campbell, Columbus, Ohio, to Second Army, Ft. Hayes, Ohio.

2nd Lt. W. L. Coates, Ft. Bragg, N. C., to Fourth Army, Cp Polk, La.

1st Lt. J. J. Colcord, Ft. McClellan, Ala., to Hq Co. Repl and Sch Comd., Ft. Bragg, N. C.

Lt. Col. J. D. Coney, Cp Jos. T. Robinson, Ark., to Inf. Repl Pool Inf. RTC, Ft. McClellan, Ala.

Lt. Col. C. L. Crawford, Ft. McClellan, Ala., to JAGO, Wash., D. C.

Lt. Col. R. W. Duke, Ft. Jackson, S. C., to Hq MDW, Wash., D. C.

Maj. P. E. Green, Chicago, Ill., to Fifth Army Wis. Rctg Dist., Milwaukee, Wis.

Lt. Col. C. S. Hemry, Ft. McClellan, Ala., to Fifth Army, Ft. Sheridan, Ill.

Maj. G. D. Johnston, Cp Jos. T. Robinson, Ark., to Inf. Sch., Ft. Benning, Ga.

Maj. W. G. Kaeser, Ft. Sheridan, Ill., to Inf. RTC, Ft. McClellan, Ala.

Capt. B. E. Kobeck, Ft. Meade, Md., to Second Army, Ft. Knox, Ky.

Maj. W. L. Latta, Jr., Cp Robinson, Ark., to Inf. RTC, Ft. McClellan, Ala.

Lt. Col. W. R. Lawson, Cp Robinson, Ark., to Inf. Repl Pool Inf. RTC, Ft. McClellan, Ala.

1st Lt. R. E. Law, Cp Kilmer, N. J., to 2nd Armored Div., Cp Hood, Tex.

Col. R. G. Howie, Ft. George G. Meade, Md., to Seventh Army Fla. Mil Area, Jacksonville, Fla.

Lt. Col. R. H. Leer, Cp Jos. T. Robinson, Ark., to The Intelligence Sch., Ft. Riley, Kans.

Maj. E. E. Lowry, Cp Jos. T. Robinson, Ark., to FA Sch Troops, Ft. Sill, Okla.

Col. Q. S. Laner, Ft. McClellan, Ala., to New Bedford High Sch., New Bedford, Mass.

2nd Lt. B. E. McCharen, Ft. Bragg, N. C., to 5th Inf. Div., Cp Campbell, Ky.

1st Lt. W. S. McCracken, Ft. McClellan, Ala., to First Army WDPC, Ft. Dix, N. J.

Maj. W. J. McPherson, Cp Jos. T. Robinson, Ark., to Second Army Hq 5th Sv Comd., Ft. Hayes, Ohio.

Lt. Col. R. W. Morrin, Cp Jos. T. Robinson, Ark., to Inf. Repl Pool Inf. RTC, Ft. McClellan, Ala.

Maj. R. Moushiegian, Cp. Jos. T. Robinson, Ark., to Inf. RTC, Ft. McClellan, Ala.

Maj. C. B. Myers, Cp Jos. T. Robinson, Ark., to Inf. RTC, Ft. McClellan, Ala.

Maj. W. R. Nagel, Cp Jos. T. Robinson, Ark., to Armd RTC, Ft. Knox, Ky.

Lt. Col. J. D. O'Reilly, Cp Jos. T. Robinson, Ark., to The Armd Sch., Ft. Knox, Ky.

Capt. J. F. Parkins, Ft. Meade, Md., to 5th Inf. Div., Cp Campbell, Ky.

Col. W. O. Poindexter, Ft. McClellan, Ala., to TC Tng Center, Ft. Eustis, Va.

1st Lt. S. L. Pons, Baltimore, Md., to 82nd Abn Div., Ft. Bragg, N. C.

Col. C. D. Renfro, Ft. McClellan, Ala., to Montana State College, Bozeman, Mont.

Lt. Col. J. J. Roth, Cp Jos. T. Robinson, Ark., to Inf. Repl Pool Inf. RTC, Ft. McClellan, Ala.

Maj. F. E. Shea, Cp Jos. T. Robinson, Ark., to The Armd Sch., Ft. Knox, Ky.

Lt. Col. H. A. Silverman, Ft. Knox, Ky., to Hq Fourth Army, Ft. Sam Houston, Tex.

Maj. J. W. Spainhower, Cp Jos. T. Robinson, Ark., to Inf. RTC, Ft. McClellan, Ala.

Col. F. M. Thompson, Chicago, Ill., to Fifth Army Hq Mich. Mil Dist., Detroit, Mich.

1st Lt. H. C. Turck, Cp Atterbury, Ind., to Fifth Army, RS No. & Ft. Sheridan, Ill.

Maj. B. F. Walker, Cp Jos. T. Robinson, Ark., to Inf. RTC, Ft. McClellan, Ala.

1st Lt. C. G. Watson, Pine Cp, N. Y., to First Army Eastern Br US Disciplinary Bks., Green Haven, N. Y.

1st Lt. C. J. Weinstein, Wht Sulphur Springs, W. Va., to 5th Inf. Div., Cp Campbell, Ky.

Col. O. O. Wilson, Ft. Sam Houston, Tex., to Inf. Sch., Ft. Benning, Ga.

Lt. Col. J. H. Wobner, Ft. McClellan, Ala., to USMA, West Point, N. Y.

Maj. C. J. Wood, Cp Jos. T. Robinson, Ark., to Armd RTC, Ft. Knox, Ky.

Lt. Col. C. L. Woodliff, Cp Jos. T. Robinson, Ark., to The Inf. Sch., Ft. Benning, Ga.

Lt. Col. H. W. Hall, Jr., Ft. Lawton, Wash., to Univ of Oregon, Eugene, Oreg.

Col. A. G. Hutchinson, Ft. McClellan, Ala., to Kansas State College, Manhattan, Kans.

Capt. E. C. Martin, Ft. Bragg, N. C., to Second Army, Ft. Knox, Ky.

Lt. Col. H. L. Mayfield, Cp Beale, Calif., to 25th Regtl Combat Team, Ft. Benning, Ga.

Capt. P. E. Miller, Ft. Dix, N. J., to Second Army, Ft. Geo. G. Meade, Md.

Capt. F. M. Misko, Ft. Sam Houston, Tex., to Fourth Army Okla. Rctg Dist, Oklahoma City, Okla.

1st Lt. R. B. Novosad, Ft. Devens, Mass., to First Army Eastern Br US Disciplinary Bks, Green Haven, N. Y.

Capt. M. F. Pount, Oak Ridge, Tenn., to Manhattan Engr Dist, Santa Fe, N. Mex.

Maj. E. B. Quiros, Ft. Sam Houston, Tex., to Hq Tenn. Mil Area, Nashville, Tenn.

Capt. J. W. Schwanke, Roanoke, Va., to Second Army Va. Mil Dist, Richmond, Va.

Lt. Col. W. M. Sellers, Ft. McClellan, Ala., to 712th MP Bn, National War College, Wash., D. C.

Maj. J. W. Sensing, Ft. Bragg, N. C., to TC Tng Center, Ft. Eustis, Va.

Col. D. B. Smith, Alexandria, Va., to Inf. Repl Pool Inf. RTC, Ft. McClellan, Ala.

Maj. F. H. Weyand, Baltimore, Md., to Second Army, Ft. Eustis, Va.

Capt. C. H. Winslow, Boston, Mass., to Hq First Army, Governors Island, N. Y.

Lt. Col. P. Bandy, Ft. Sam Houston, Tex., to Inf. Repl Pool Inf. Repl Tng Ctr, Ft. McClellan, Ala.

Capt. F. S. Beal, Baltimore, Md., to Seventh Army Miss. Mil Area, Jackson, Miss.

Capt. W. W. Clappe, Ft. Meade, Md., to 5th Inf. Div, Cp Campbell, Ky.

Lt. Col. L. L. Cutshall, Ft. Lewis, Wash., to Hq Fourth Army, Ft. Sam Houston, Tex.

Col. F. M. Flinlau, Cp Jos. T. Robinson, Ark., to Inf. Repl Pool Inf. RTC, Ft. McClellan, Ala.

Capt. R. A. Hamilton, Ft. Knox, Ky., to Intelligence Sch, Ft. Riley, Kans.

Lt. Col. T. A. Kenan, Cp Jos. T. Robinson, Ark., to Inf. Repl Pool Inf. RTC, Ft. McClellan, Ala.

1st Lt. N. Mazzarella, Ft. Dix, N. J., to Second Army, Ft. Geo. G. Meade, Md.

Maj. W. O. Morgan, Ft. McClellan, Ala., to Hq AGF, Wash., D. C.

Lt. Col. D. A. Nolan, Cp Jos. T. Robinson, Ark., to Inf. Repl Pool Inf. RTC, Ft. McClellan, Ala.

Lt. Col. F. W. O'Brien, Ft. McClellan, Ala., to USMA, West Point, N. Y.

Each of the following Inf. officers is reld fr asgmt and dy at Inf. RTC, Ft. McClellan, Ala., and is asgd to 25th Regtl Combat Team, Ft. Benning, Ga.:

Capt. C. B. Jones.
Capt. J. J. Phillips.
1st Lt. H. F. Bennett.
1st Lt. H. B. Campbell.
1st Lt. T. E. McClain.
1st Lt. E. J. McClellan.
1st Lt. L. S. Morgan.
1st Lt. C. Sanford.
1st Lt. A. Scott.
1st Lt. J. L. Stephenson.
1st Lt. W. B. Stevens.
1st Lt. F. W. Van Exel.
1st Lt. S. Walker.
2nd Lt. W. A. Hawkins.
2nd Lt. A. McGruder.
2nd Lt. Franklin H. Pierce.
2nd Lt. J. L. Smith, jr.

Each of the following 2nd Lts., Inf., is reld fr Inf. Sch., Ft. Benning, Ga., and is asgd to the 2nd Inf. Div., Ft. Lewis, Wash.:

R. C. Alexander.	L. B. Humphreys III.
D. D. Arnold, jr.	J. W. Ireland.
R. C. Bailey.	S. N. Irwin.
R. L. Baker.	E. P. Koetter.
G. Banjavicie.	J. N. La Borde.
J. P. Barthell.	Daniel Ladd.
L. G. Broad, jr.	M. P. Luthy, jr.
W. H. Broms.	G. F. Lutz.
C. Buchanan.	R. K. Meaders.
W. R. Buevens.	R. W. Menzel.
R. F. Carrell.	R. A. Miller.
R. C. Clarke.	K. R. Morton.
M. A. Clement.	Glenn E. Mowery.
W. G. Currin.	E. L. Muldoon.
V. F. Diaz.	J. C. Pawlak.
J. J. Dugan, jr.	B. C. Press.
R. M. Duncan.	G. M. Reed.
C. F. Erbe.	J. L. Sarnoff.
R. W. G. Fong.	W. T. Rife, jr.
F. L. Fowler.	B. H. Seelbach.
B. J. Fox, jr.	J. B. Shaw.
A. H. Gale.	R. G. Smith.
E. B. Gaston.	Milan Stojanovich.
R. J. Glueckert.	F. P. Talmadge.
H. W. Gustafson.	J. H. Tressler, jr.
F. H. Hammond, jr.	J. P. Tamraz.
K. J. Hannl.	W. J. Tate.
R. H. Harris.	E. H. Unfried.
T. B. Hitchcock.	P. M. Vollmar.
C. M. Honour, jr.	L. S. Wishneff.

AIR CORPS

1st Lt. E. R. Mathis, Baltimore, Md., to 310th AAF BU, Pope Fld., N. C.

Lt. Col. F. H. Poehlman, Ft. Myers, Fla., to Engr. Repl Pool Engr. Tng Center, Ft. Belvoir, Va.

1st Lt. D. M. Memmolo, Bolling Fld., D. C., to Engr Repl Pool Engr Tng Center, Ft. Belvoir, Va.

Capt. J. Parker, Clovis AA Fld., N. Mex., to TC Tng Center, Ft. Eustis, Va.

Lt. Col. W. T. Mulligan, Ft. MacArthur, Calif., to 476th AAF BU, Kearns, Utah.

Maj. S. W. Neff, Turner Fld., Ga., to Engr Repl Pool Engr Tng Center, Ft. Belvoir, Va.

2nd Lt. F. D. Pasley, Pope Fld., N. C., to TC Tng Center, Ft. Eustis, Va.

Capt. J. J. Pegram, Rapid City, S. Dak., to QM Repl Pool QM Tng Center, Cp Lee, Va.

1st Lt. T. P. Petrus, Rapid City, S. Dak., to TC Tng Center, Ft. Eustis, Va.

Col. C. P. Prime, Ft. Adams, R. I., to Hq Eleventh Air Force, Olmstead Fld., Pa.

1st Lt. G. Rapach, Sheppard Fld., Tex., to TC Tng Center, Ft. Eustis, Va.

Lt. Col. R. B. H. Rockwell, Eatontown, N. J., to Hq Fifth Army, Chicago, Ill.

2nd Lt. R. H. Rountree, Ft. Worth AA Fld., Tex., to TC Tng Center, Ft. Eustis, Va.

Capt. J. A. Runge, Jr., Spokane AA Fld., Wash., to TC Tng Center, Ft. Eustis, Va.

Capt. R. O. Sandberg, Ft. Bliss, Tex., to Engr Repl Pool Engr Tng Center, Ft. Belvoir, Va.

2nd Lt. L. E. Sander, Baltimore, Md., to 2nd AAF BU, Bolling Fld., D. C.

1st Lt. R. S. Saunders, Perrin Fld., Tex., to TC Tng Center, Ft. Eustis, Va.

1st Lt. H. C. Stewart, Jefferson Bks., Mo., to 4136th AAF BU, Tinker Fld., Okla.

1st Lt. J. B. Shattuck, Lubbock, Tex., to Engr Repl Pool Engr Tng Center, Ft. Belvoir, Va.

1st Lt. D. M. Skidmore, Sheppard Fld., Tex., to TC Tng Center, Ft. Eustis, Va.

2nd Lt. G. M. Slack, Miami AA Fld., Fla., to TC Tng Center, Ft. Eustis, Va.

2nd Lt. C. J. Smith, MacDill Fld., Fla., to TC Tng Center, Ft. Eustis, Va.

1st Lt. G. R. Sykes, Amarillo AA Fld., Tex., to Sp Services Div. Repl Pool, Cp Lee, Va.

1st Lt. T. F. Tackaberry, Bolling Fld., D. C., to Engr Repl Pool Engr Tng Center, Ft. Belvoir, Va.

1st Lt. T. J. Taylor, Sheppard Fld., Tex., to Engr Repl Pool Engr Tng Center, Ft. Belvoir, Va.

1st Lt. H. G. Toomey, jr., Dow Fld., Me., to Engr Repl Engr Tng Center, Ft. Belvoir, Va.

Capt. W. J. Sweeney, Andrews Fld., D. C., to TC Tng Center, Ft. Eustis, Va.

1st Lt. Z. P. Webb, Luke Fld., Ariz., to TC Tng Center, Ft. Eustis, Va.

2nd Lt. W. D. Wentz, Chanute Fld., Ill., to TC Tng Center, Ft. Eustis, Va.

Capt. R. C. Williams, Rapid City, S. Dak., to Seventh Army Miss. Mil Area, Jackson, Miss.

1st Lt. H. G. Arnold, Smoky Hill AA Fld, Kans., to TC Tng Center, Ft. Eustis, Va.

Capt. L. Bearskin, North Kansas City, Mo., to QM Repl Pool QM Tng Center, Cp Lee, Va.

1st Lt. V. M. Boffa, Westover Fld, Mass., to Army Security Agency Arlington Hall Sta., Arlington, Va.

1st Lt. J. P. Eich, Roswell AA Fld, N. Mex., to Engr Repl Pool Engr Tng Center, Ft. Belvoir, Va.

1st Lt. R. C. Finley, Smoky Hill AA Fld, Kans., to Engr Repl Pool Engr Tng Center, Ft. Belvoir, Va.

2nd Lt. G. T. Gregory, Keesler Fld, Miss., to Engr Repl Pool Engr Tng Center, Ft. Belvoir, Va.

Capt. M. F. Gregory, Scott Fld, Ill., to QM Repl Pool QM Tng Center, Cp Lee, Va.

Capt. R. E. Grote, Cp Lee, Va., to Second Army, Ft. Knox, Ky.

Maj. L. J. Hansen, Bolling Fld, D. C., to OC of S, Wash., D. C.

1st Lt. H. A. Higgins, Greensboro, N. C., to Hq MDW, Wash., D. C.

Capt. C. W. Howard, Luke Fld, Ariz., to MDW, Ft. Belvoir, Va.

Capt. G. W. Leggat, Chanute Fld, Ill., to Engr Repl Pool Engr Tng Center, Ft. Belvoir, Va.

1st Lt. L. A. Jackson, Cp McCoy, Wis., to Fifth Army, Ft. Sheridan, Ill.

Lt. Col. P. Michel, Cp Lee, Va., to Second Army, Ft. Knox, Ky.

1st Lt. H. E. Morrison, Roswell AA Fld., N. Mex., to QM Repl Pool, Cp Lee, Va.

1st Lt. W. J. Parker, Moody Fld, Ga., to QM Repl Pool QM Tng Center, Cp Lee, Va

1st Lt. F. P. Pennington, Smoky Hill AA Fld, Kans., to Fifth Army, Cp McCoy, Wis.

1st Lt. J. R. Pierce, sr., Topeka, Kans., to Hq SS System State of Ohio, Columbus, Ohio.

2nd Lt. W. W. Pratt, Ft. Worth AA Fld,

(*Please turn to Next Page*)

CLASSIFIED

Rate: 7 cents per word; minimum $1.00. Forms close 5 p. m. Wednesdays. Payment must be made before publication. Phone Hobart 6477.

REAL ESTATE

VIRGINIA TOWN AND COUNTRY HOMES. 300 Page Historic Virginia Magazine $1. ROY WHEELER REALTY COMPANY. The Virginia Real Estate Clearing House, Charlottesville, Virginia.

Virginia Tidewater farms. Homes. Cottages & Business Water front properties Specialty. All sizes and price range. Easy long terms. Low interest rate finance. Free catalogue. W. C. Brooks, Realtor Phone 89F3. Box 383, Tappahannock, Virginia.

BRADENTON, FLORIDA. Three bedroom furnished home in restricted subdivision, near the water. Screened porch and additional bedroom and bath adjoining garage. $11,500. Write "Army Wife," MRS. C. R. WATKINS, with WYMAN, GREEN and BLALOCK, Inc.

Albuquerque — Fishing — Hunting — Farms — Ranches — Homes — Businesses. 300 days of sunshine yearly. High and dry. Kirtland Field and growing colony of retired service people. Contact A. M. Stewart with Ken Carmichael, Realtor, 2406 East Central Avenue.

Live in TAMPA, FLORIDA. Living costs reasonable. Close to permanent Army station. Business center of Florida's West Coast. Good Fishing. Beach Resorts near by. For further information communicate with HAMNER HUSTON, Registered Real Estate Broker, 1604 Mac Dill Ave., Tampa 6, Florida.

FOREIGN LANGUAGE DICTIONARIES

Dictionaries and Grammars for 102 languages. Catalog free. Schoenhof's, Box 6, Harvard Square, Cambridge Massachusetts.

BRADENTON, FLORIDA

Invites you to make your home in the "Friendly City." Let us assist you in selecting your home. Write Capt. W. B. Kirby for Folder and details. CUMMINGS & KIRBY, INC., REALTORS, "In Manatee County Since 1911", 532 12th St., Bradenton, Florida.

FREE BOOKLET

"If You Have Stamps to Sell"—tells where and how to get the best price for your stamp collection. Read it for your own protection before you sell. HARRIS & CO., 10 Transit Bldg., Boston 17.

POSITION WANTED

Young officer being separated from the Army at own request, desires teaching position in a military prep school. Well qualified through education and experience for position as assistant commandant. High School teaching experience and five years' military service. Best of references: Write Box 243, Williams Field, Chandler, Arizona.

Col. Klein Leaves Army

After more than five years of active duty ranging from command of troops in the Pacific Theater to special assistant to the Secretary of War, Col. Julius Klein, prominent newspaper and motion picture executive, is leaving active military service on 1 August to return to editorial activities in Chicago.

His efficiency in command of combat troops and his expert knowledge of public relations made him a valuable soldier throughout the war.

From 1933 to 1941 Colonel Klein's energetic and intelligent investigation of subversive activities in the Midwest proved of great value to the War Department. On 5 March 1941 he entered on active Federal Service with the Illinois State Staff, QM Section. He trained with the 33rd Division in Louisiana, later attending the School of Military Government at Charlottesville, Va., and the Field Officer Motor School at Atlanta, Ga.

In April 1943 he was assigned command of the 2d Battalion 469th QM Trk. Regt. which he took to New Caledonia, later becoming commander of the 523d QM Group there to which subsequently was added the command of the Port of Embarkation at Noumea, at which time he had more than 8,000 troops under his command and operational control. Subsequently he took the 523d to Cebu, Philippine Islands, where he also commanded the Base Motor Command. In October 1945 he went to Honolulu as Special Consultant to Lt. Gen. Robert C. Richardson, jr., commanding general Mid-Pacific Ocean Areas. In February of 1946 he was brought to Washington as Special Assistant to Secretary of War Patterson where he remained until his present relief from active duty.

For his outstanding services, Colonel Klein has been awarded the Legion of Merit with Oak Leaf Cluster, the Soldiers' Medal for heroism, and the Bronze Star, (8th Army). For his services, he has received letters of appreciation, commendation and citations from the following: General Richardson, Lt. Gen. Millard S. Harmon, Comgen, Sopac; Adm. William F. Halsey, Comsopac; Maj. Gen. R. B. Lincoln, Comgen First Island Command; Brig. Gen. William E. Rose, Comgen New Caledonia Island Command; Lt. Gen. Robert Eichelberger, Comgen 8th Army; Maj. Gen. E. G. Plank, Comgen Philippine Base Command; Maj. Gen. C. L. Mullins, Comgen 25th Div., also from the Commanding Officer New Caledonia Service Command and Commanding Officer Cebu (Base S) Base Command; Lt. Gen. W. W. Styer, Comgen AFWESTPAC; Brig. Gen. F. Baker, Comgen PRIPSEC; Gen. W. W. Dove, Comgen New Zealand Forces, Free French Forces New Caledonia; and the U. S. War Shipping Administration.

Colonel Klein plans to remain active with the Illinois National Guard which is now preparing to rebuild its state force on a considerably larger basis than before the war.

Keep up with your friends by reading the Army and Navy Journal each week.

FINANCE ✠ MERCHANT MARINE

Financial Digest

Supporters of the $3,750,000,000 loan to Britain, approved by a 219 to 155 vote in the House, are forecasting a long range stimulation of trade and improvement of our situation by the concessions England must make under the arrangement.

Aiding immeasurably in the approval of the loan was a strong letter from former Secretary of State Cordell Hull in which he asserted that the free enterprise system "cannot endure in a world of economic conflict" which he predicted would follow if the loan were defeated.

While the death, perhaps temporarily, of the OPA has resulted in some price increases and in considerable releasing of merchandise for sale, the debate goes on. The Senate-House conference on the new OPA bill appeared in a stalemate late in the week, but with strong efforts being made to work out a compromise which will meet with Presidential approval. The Senate provision barring price controls on meat, poultry, eggs, dairy products, grain, cottonseed, soybeans, tobacco, and petroleum, being the main stumbling block, there was an attempt to set up a plan whereby the proposed price decontrol board could reestablish price controls on any products at such time as prices would reach dangerous peaks.

Meanwhile the rush to the markets, while relieving many shortages, has also resulted in some losses, for at Omaha, for example, so much livestock was sent to the markets that many hogs and cattle died from the heat and crowded conditions. The situation resulted in forcing prices down as much as $2 to $3 per hundred pounds on hogs and $1 to $2 on cattle. Prior to that a new record of $26.50 per hundred pounds was reached on choice Iowa fed steers.

Letters to the Editor

Support for Service Nurses

Editor, ARMY AND NAVY JOURNAL:

I wish to express my appreciation and thanks for your excellent and timely editorial in the Saturday, 13 July edition of the ARMY AND NAVY JOURNAL concerning legislation for permanent commissioning of nurses in the Armed Forces. Immediate legislation is indicated and it is hoped that it may be enacted at this session of Congress.

These women, as you stated in your editorial, have done an outstanding job in this war. They are as much a part of the Army, and as necessary to the Army, as is the Infantry. Their position should be recognized and secured. This is essential if we are to have a proper Nurse Corps in our peace time Army.

Again permit me to thank you and express my appreciation for the support you are giving the Army and Navy Nurses.

Norman T. Kirk
Major General
The Surgeon General

BUY U. S. SAVINGS BONDS

Merchant Marine

Thorough exploration of the future of trans-Pacific steamship services has been projected by the Maritime Commission with orders for a public hearing on all applications for operating-differential subsidies or modifications or extensions of subsidized services on the recently-decreed essential trans-Pacific trade routes. The hearing will be held 29 July in Washington, D. C.

In order to resume commercial sailings and make war-built merchant vessels available under the Ship Sales Act of 1946, the Maritime Commission considers necessary a prompt review of existing and proposed services in the Pacific, modification and extension of services under operating-differential subsidy contracts to bring them into general accord with the essential trade routes as now defined, and consideration by the Commission of applications for establishment of new services and extension of existing services over essential routes.

Five steamship companies now have operating-differential subsidies as berth operators on the nine essential trade routes recently approved. Four have proposed expansion programs and two having subsidies in other areas have applied for extensions into the affected Pacific areas. In addition, 13 steamship companies have applied for or indicated interest in berth assignments, with or without subsidy, in trans-Pacific service.

The Commission has authorized invitations to bid on construction of two 920-feet express passenger liners, larger and faster than any ever built in this country, for the trans-Pacific service.

These vessels, known as Great Circle Liners, will be of the Maritime Commission design P5-S2-E1, which the Technical Division of the Commission has had under preparation for several years. Capable of transporting 1,200 passengers on each sailing, they will be able to reach Japan over the northern route in eight days.

With more than twice the hosepower of the hitherto largest liner built in the United States, the SS America, they will have a service speed of 30 knots under average sea conditions. All accommodations will be on a luxury scale, including three swimming pools, complete air conditioning, and a theater. A crew of 590 will be required for operation.

Nine merchant vessels with an aggregate of 87,447 deadweight tons were delivered under the Maritime Commission construction program during June, bringing 1946 production to a total of 60 ships of 558,717 tons. The deliveries include three private motor coasters, four C-type cargo ships, a Navy tanker, and one combination passenger-cargo vessel.

The first LST-type vessels to be offered for sale as surplus will be offered for use as self-propelled vessels. The Commission will open bids on 15 LST's on 22 July.

Defective Legislation

The Navy Department this week disapproved H. R. 5803, a bill to authorize the appointment of navigators and observers as commissioned officers in the Navy by amending the Naval Aviation Cadet Act of 1942.

The Department, in a report to the House Naval Committee, states that the bill would not accomplish the desired purpose as only the one person achieved aviation cadet status before 4 Sept. 1942.

Army Orders

(*Continued from Preceding Page*)

Tex., to Engr Repl Pool Engr Tng Center, Ft. Belvoir, Va.

1st Lt. F. W. Price, Bolling Fld, D. C., to Army Security Agency, Arlington, Va.

1st Lt. W. J. Pruitt, Alamogordo AA Fld, N. Mex., to QM Repl Pool QM Tng Center, Cp Lee, Va.

Maj. S. D. Rains, McClellan Fld, Calif., to Sp Services Div. Repl Pool, Cp Lee, Va.

1st Lt. C. B. Ranson, Los Angeles, Calif., to 2622d AAF BU, Mather Fld, Calif.

1st Lt. P. P. Reams, San Antonio, Tex., to OC of S, Wash., D. C.

Capt. R. C. Schutt, Scott Fld, Ill., to MDW, Ft. Belvoir, Va.

Capt. H. U. Shockley, Westover Fld, Mass., to TC Tng Center, Ft. Eustis, Va.

1st Lt. W. J. Sinclair, Selfridge Fld, Mich., to TC Tng Center, Ft. Eustis, Va.

1st Lt. W. L. Stevenson, Chanute Fld, Ill., to MDW, Ft. Myer, Va.

Capt. E. Sullivan, Bedford AA Fld, Mass., to QM Repl Pool QM Tng Center, Cp Lee, Va.

Capt. V. S. White, Ft. Devens, Mass., to 4020th AAF BU, Wright Fld, Dayton, Ohio.

2nd Lt. C. P. Wiley, Ft. Worth AA Fld, Tex., to QM Repl Pool QM Tng Center, Cp Lee, Va.

1st Lt. S. E. Wittenberg, Greenier Fld, N. H., to TC Tng Center, Ft. Eustis, Va.

Maj. A. N. Bender, Grand Island, Nebr., to Engr Repl Pool Engr Tng Center, Ft. Belvoir, Va.

1st Lt. G. J. Brule, Smoky Hill AA Fld, Kans., to MDW, Ft. Belvoir, Va.

1st Lt. C. W. Bryant, Enid AA Fld, Okla., to Engr Repl Pool Engr Tng Center, Ft. Belvoir, Va.

1st Lt. C. E. Burtner, Seymour Johnson Fld, N. C., to Sig C Photographic Center, Long Island, N. Y.

1st Lt. W. H. Carter, Greensboro, N. C., to Engr Repl Pool Engr Tng Center, Ft. Belvoir, Va.

2nd Lt. J. E. Casey, MacDill Fld, Fla., to Engr Repl Pool Engr Tng Center, Ft. Belvoir, Va.

1st Lt. A. F. Coffey, Smoky Hill AA Fld, Kans., to Engr Repl Pool Engr Tng Center, Ft. Belvoir, Va.

1st Lt. W. A. Harvey, jr., Westover Fld, Mass., to Engr Repl Pool Engr Tng Center, Ft. Belvoir, Va.

Capt. F. M. I. Hjertberg, Wright Fld, Ohio, to TC Tng Center, Ft. Eustis, Va.

2nd Lt. E. E. Glick, Louisville, Ky., to Fifth Army, Ft. Sheridan, Ill.

1st Lt. R. W. Hoyt, Bolling Fld, D. C., to MDW, Ft. Myer, Va.

Capt. E. H. Johnson, Louisville, Ky., to Engr Repl Pool Engr Tng Center, Ft. Belvoir, Va.

1st Lt. W. T. Joyce, Sheppard Fld, Tex., to MDW, Ft. Belvoir, Va.

Maj. E. L. Kelly, Miami Beach, Fla., to Engr Repl Pool Engr Tng Center, Ft. Belvoir, Va.

1st Lt. E. L. Arnita, Mather Fld, Calif., to MDW, Ft. Belvoir, Va.

1st Lt. D. J. Kresky, Amarillo, Tex., to MDW, Ft. Belvoir, Va.

1st Lt. M. L. Lemon, Castle Fld, Calif., to MDW Ving Hill Farms Sta., Warrenton, Va.

1st Lt. J. R. Marshall, Louisville, Ky., to Engr Repl Pool Engr Tng Center, Ft. Belvoir, Va.

1st Lt. J. R. Martin, Amarillo AA Fld, Tex., to MDW, Arlington Hall Sta., Arlington, Va.

1st Lt. J. A. Payne, Geiger Fld, Wash., to MDW, Ft. Belvoir, Va.

2nd Lt. H. K. Raub, Cp Lee, Va., to Stockton Gen. Depot, U. S. Army, Stockton, Calif.

Capt. F. C. Rives, Wash., D. C., to Ord Tng Center, Aberdeen Pr. Gr., Md.

1st Lt. N. W. Sherfield, Long Beach AA Fld, Calif., to Engr Repl Pool Engr Tng Center, Ft. Belvoir, Va.

Col. F. N. Shumaker, Brookley Fld, Ala., to War Assets Adm., Washington, D. C.

1st Lt. T. C. Tharin, Charles AA Fld, La., to QM Repl Pool QM Tng Center, Cp Lee, Va.

1st Lt. J. R. Thomas, Bedford AA Fld, Mass., to MDW, Ft. Belvoir, Va.

1st Lt. G. D. Thurman, Grand Island AA Fld, Nebr., to Engr Repl Pool Engr Tng Center, Ft. Belvoir, Va.

2nd Lt. A. P. Walton, Wash., D. C., to Engr Repl Pool Engr Tng Center, Ft. Belvoir, Va.

1st Lt. C. L. Watson, Amarillo, Tex., to MDW, P. O. Box 1142, Alexandria, Va.

1st Lt. W. P. Bangs, Cp Lee, Va., to Seventh Army, Ft. Bragg, N. C.

1st Lt. A. M. Barnes, jr., Ft. Sam Houston, Tex., to 550th AAF BU, Memphis, Tenn.

Lt. Col. R. T. Carlisle, Cp Shelby, Miss., to OC of S, Wash., D. C.

(*Please turn to Next Page*)

SPECIAL FINANCING SERVICE

TO OFFICERS AND CERTAIN GRADES OF NONCOMMISSIONED OFFICERS

Army — Navy — Marine Corps — Coast Guard — Public Health Service
By an Organization Founded Twenty-two Years Ago for the Purpose of Rendering Financial Assistance to Officer Personnel at the Lowest Possible Rates. It Will Pay You to Investigate.

FEDERAL SERVICES FINANCE CORP.
Home Office
718 Jackson Place Washington, D. C.

BRANCH OFFICES:

Warrington, Fla. Carpenter Bldg.
Panama City, Fla. 230 East 4th St.
Long Beach, Calif. Ocean Center Bldg.
Corpus Christi, Tex. Med.-Professional Bldg.
Honolulu, T. H. Pier 11 Bldg.
Columbus, Ga. #5 Chancellor Bldg.

ANNOUNCING THE OPENING OF OUR NEW BRANCH OFFICE

No. 5 Chancellor Building
Columbus, Georgia

Our branch offices are equipped to give the same prompt and courteous service as the Home Office

Federal Services Finance Corp.
718 Jackson Place, N. W.
Washington 6, D. C.

ESTABLISHED 1865
Serving for 51 years
REGULAR OFFICERS with LOANS
without endorsement

By Air Mail or Wire (upon request). Strictest Privacy. Long-term payments. Legal Rates. W. H. HOFHEIMER CO. Inc., 300-A Citizens Bank Bldg., Norfolk 10, Va., Phone 41833.

P.S. You'll appreciate our broad credit-view—more liberal than a bank—no "red tape". We understand the officer better.

Ft.
, to
Fld,
, Cp
, to
alif.,
, to
DW,
ass.,
Mich.,
Ill.,
Mass.,
, Va.
, to
hio.
Fld,
, Cp
d, N.
r., to
lvoir,
Fld,
Okla.,
. Bel-
nnon
enter,
C., to
. Bel-
a., to
. Bel-
Fld,
enter,
Fld,
Center,
Ohio,
Fifth
C., to
y., to
. Bel-
ex., to
la., to
. Bel-
lif., to
ex., to
lif., to
on, Va.
Ky., to
t. Bel-
, Tex.,
on, Va.
ish., to
Stock-
, Calif.
rd Tng
ch AA
g Con-
Ala., to
d, La.,
Lee, Va.
A Fld,
nd AA
r Tng
to Engr
oir, Va.
Tex., to
n.
Seventh
ouston,
n.
, Miss.,

Selected for USMC

(Continued from Page 1391)

Commissioned Warrant Rank Ordnance

A. O. Kindt, jr.

Commissioned Warrant Rank Paymaster

A. L. Evans P. F. Millican
A. W. Lord G. A. Young
M. A. Miksa

Commissioned Warrant Rank Personnel Dept.

E. C. Clarke J. J. Reardon

Commissioned Warrant Rank Quartermaster

R. P. Warner R. A. Wright

Warrant Rank Quartermaster

M. C. McCartt

Army Orders

(Continued from Preceding Page)

1st Lt. J. R. Bogaert, Grenier Fld, N. H., to MDW, Ft. Belvoir, Va.

Maj. H. C. Brigham, Marshall Fld, Kans., to Engr Repl Pool Engr Tng Center, Ft. Belvoir, Va.

2nd Lt. H. W. Clark, Ft. Worth AA Fld, Tex., to Engr Repl Pool Engr Tng Center, Ft. Belvoir, Va.

1st Lt. D. D. Dann, Sheppard Fld, Tex., to MDW, Ft. Belvoir, Va.

Maj. J. J. Dineen, Cp Lee, Va., to Second Army, Ft. Eustis, Va.

Maj. W. F. Doughtery, Ft. Dix, N. J., to Engr Repl Pool Engr Tng Center, Ft. Belvoir, Va.

1st Lt. P. J. Dugan, MacDill Fld, Fla., to Erie Ord Dep., Lacarne, Ohio.

1st Lt. S. J. Dukes, jr., Greensboro, N. C., to Engr Repl Pool Engr Tng Center, Ft. Belvoir, Va.

1st Lt. R. O. Fandel, Amarillo AA Fld, Tex., to Engr Repl Pool Engr Tng Center, Ft. Belvoir, Va.

Maj. J. W. Farrell, Roswell AA Fld, N. Mex., to Engr Repl Pool Engr Tng Center, Ft. Belvoir, Va.

1st Lt. B. P. Fasig, Ft. Worth AA Fld, Tex., to Engr Repl Pool Engr Tng Center, Ft. Belvoir, Va.

1st Lt. S. G. Gligge, Chanute Fld, Ill., to MDW, Ft. Belvoir, Va.

2nd Lt. M. W. Forrest, Cp Lee, Va., to Second Army, Holabird Sig Dep. Baltimore, Md.

2nd Lt. R. W. Foster, Sedalia AA Fld, Mo., to MDW, Ft. Belvoir, Va.

1st Lt. J. L. Frederick, Lowry Fld, Colo., to Engr Repl Pool Engr Tng Center, Ft. Belvoir, Va.

Maj. W. G. Frey, Sheppard Fld, Tex., to Engr Repl Pool Engr Tng Center, Ft. Belvoir, Va.

1st Lt. N. L. Gallow, jr., MacDill Fld, Fla., to Engr Repl Pool Engr Tng Center, Ft. Belvoir, Va.

1st Lt. D. E. Gates, Barksdale Fld, La., to Engr Repl Pool Engr Tng Center, Ft. Belvoir, Va.

1st Lt. D. K. Genger, Keesler Fld, Miss., to Engr Repl Pool Engr Tng Center, Ft. Belvoir, Va.

2nd Lt. J. A. Gibbs, MacDill Fld, Fla., to Engr Repl Pool Engr Tng Center, Ft. Belvoir, Va.

Maj. G. M. Hall, Spokane AA Fld, Wash., to Engr Repl Pool Engr Tng Center, Ft. Belvoir, Va.

Capt. J. F. Hamilton, Colorado Springs, Colo., to Binghamton Med Dep., Binghamton, N. Y.

1st Lt. H. J. Hart, S. Plains AA Fld, Tex., to Engr Repl Pool Engr Tng Center, Ft. Belvoir, Va.

Maj. R. B. Harris, Cp Lee, Va., to Savannah QM Dep., Savannah, Ga.

1st Lt. D. T. Horney, San Antonio, Tex., to MDW, Ft. Belvoir, Va.

Capt. E. A. Ittner, Davis-Monthan Fld, Ariz., to Engr Repl Pool Engr Tng Center, Ft. Belvoir, Va.

Capt. H. C. Johnson, Ft. Worth AA Fld, Tex., to Engr Repl Pool Engr Tng Center, Ft. Belvoir, Va.

1st Lt. C. D. MacLean, San Antonio, Tex., to MDW, Ft. Belvoir, Va.

2nd Lt. R. J. Lee, Cp Lee, Va., to Percy Jones Hosp. Center, Ft. Custer, Mich.

2nd Lt. C. C. McDougal, Pope Fld, N. C., to MDW, Ft. Belvoir, Va.

Capt. H. J. Niemann, Cp Lee, Va., to Second Army Holabird Sig Dep., Baltimore, Md.

1st Lt. E. L. Peterson, Cp McCoy, Wis., to Fifth Army, Ft. Sheridan, Ill.

Capt. G. E. Ripley, Tinker Fld, Okla., to QM Repl Pool QM Tng Center, Cp Lee, Va.

1st Lt. F. Rudek, Amarillo AA Fld, Tex., to Engr Repl Pool Engr Tng Center, Ft. Belvoir, Va.

Capt. G. C. Salvo, Orlando, Fla., to Clemson Agricultural College, Clemson, S. C.

Lt. Col. E. T. Sheen, Cp Chaffee, Ark., to Hq Fourth Army, Ft. Sam Houston, Tex.

Maj. R. B. Short, Wright Fld, Ohio, to USMA, West Point, N. Y.

Col. J. R. Skeldon, Hot Springs Nat'l Park, Ark., to Hq AAF Off of Air Inspector, Wash., D. C.

Maj. D. Stamper, Goodfellow Fld, Tex., to QM Repl Pool QM Tng Center, Cp Lee, Va.

2nd Lt. C. G. Waple, Langley Fld, Va., to QM Repl Pool QM Tng Center, Cp Lee, Va.

1st Lt. F. A. Welland, Dover Army Air Fld, Del., to First Army WDPC, Ft. Dix, N. J.

1st Lt. G. A. Ballans, Walla Walla AA Fld, Wash., to Engr Repl Pool Engr Tng Center, Ft. Belvoir, Va.

Col. D. A. Burchinal, Wash., D. C., to 41st AAF BU, Maxwell Fld, Ala.

1st Lt. E. S. Chester, MacDill Fld, Fla., to Engr Repl Pool Engr Tng Center, Ft. Belvoir, Va.

Lt. Col. J. I. Cornett, Mather Fld, Calif., to OC of S, Wash., D. C.

Capt. C. L. Couch, McClellan Fld, Calif., to Engr Repl Pool Engr Tng Center, Ft. Belvoir, Va.

1st Lt. O. H. Davis, Andrews Fld, Md., to Engr Repl Pool Engr Tng Center, Ft. Belvoir, Va.

2nd Lt. C. R. Diven, Smoky Hill AA Fld, Kans., to Engr Repl Pool Engr Tng Center, Ft. Belvoir, Va.

Lt. Col. E. F. Harding, Smoky Hill AA Fld, Kans., to OC of S, Wash., D. C.

Lt. Col. G. E. Goodman, Smyrna AA Fld, Tenn., to OC of S, Wash., D. C.

Lt. Col. P. Main, Enid AA Fld, Okla., to OC of S, Wash., D. C.

1st Lt. N. F. Marsh, Newark AA Fld, N. J., to MDW, Ft. Belvoir, Va.

1st Lt. W. J. McAloon, jr., Smoky Hill AA Fld, Kans., to Hq MDW, Wash., D. C.

1st Lt. W. E. McCabe, Brookley Fld, Ala., to MDW, Ft. Belvoir, Va.

2nd Lt. K. S. Millen, Wendover Fld, Utah, to QM Repl Pool QM Tng Center, Cp Lee, Va.

Capt. W. W. Newsom, jr., Roswell AA Fld, N. Mex., to QM Repl Pool QM Tng Center, Cp Lee, Va.

1st Lt. R. P. Myer, Turner Fld, Ga., to Engr Repl Pool Engr Tng Center, Ft. Belvoir, Va.

Maj. B. R. Patterson, Brookley Fld, Ala., to MDW, Ft. Belvoir, Va.

Lt. Col. L. D. Perry, Myrtle Beach AA Fld, S. C., to OC of S, Wash., D. C.

Col. J. C. Pitchford, Tyndall Fld, Fla., to OC of S, Wash., D. C.

Lt. Col. R. C. Pryor, Sarasota AA Fld, Fla., to Miss. State College, State College, Miss.

Maj. F. A. Rice, Dover Army Air Fld, Del., to Second Army Hq Rectg Dist., Baltimore, Md.

Col. V. C. Smith, Goodfellow Fld, Tex., to OC of S, Wash., D. C.

1st Lt. S. Weiss, Grand Island AA Fld, Nebr., to MDW AMC, Wash., D. C.

Capt. M. J. Wilkins, Dallas, Tex., to 2533d AAF BU, Goodfellow Fld, Tex.

2nd Lt. W. W. Blalock, Kelly Fld, Tex., to MDW, Ft. Belvoir, Va.

1st Lt. G. F. Busha, Greensboro, N. C., to Penna. State College, State College, Pa.

1st Lt. J. H. Crawford, Luke Fld, Ariz., to Ord Dept, Aberdeen Pr Gr, Md.

1st Lt. L. P. Chamberlin, Rapid City AAB, S. Dak., to Ord Unit Tng Ctr, Red River Ars, Texarkana, Tex.

1st Lt. J. J. Eisert, Enid AA Fld, Okla., to Engr Repl Pool Engr Tng Ctr, Ft. Belvoir, Va.

Maj. M. Giesenschlag, Ft. Sam Houston, Tex., to 2500th AAF BU, Randolph Fld, Tex.

1st Lt. A. V. Guidet, Grenier Fld, N. H., to Engr Repl Pool Engr Tng Ctr, Ft. Belvoir, Va.

Capt. F. I. Ferguson, Pine Cp, N. Y., to First Army Eastern Br US Disciplinary Bks, Green Haven, N. Y.

Capt. S. M. Hankins, Cp Shelby, Miss., to Seventh Army, Ft. Bragg, N. C.

Capt. H. L. Hogan, Stewart Fld, N. Y., to USMA, West Point, N. Y.

1st Lt. M. E. Johnson, Turner Fld, Ga., to TC Tng Center, Ft. Eustis, Va.

Capt. B. L. Johnston, Ft. Worth AA Fld, Tex., to TC Tng Ctr, Ft. Eustis, Va.

1st Lt. C. J. Keahey, Ft. Sam Houston, Tex., to Fourth Army Retg Dist, Dallas, Tex.

2nd Lt. C. Kowal, Cp Lee, Va., to First Army Det No. L NYPE, Cp Kilmer, N. J.

Maj. J. M. Laitos, Colorado Springs, Colo., to OC of S, Wash., D. C.

Maj. R. B. McClellan, Randolph Fld, Tex., to Engr Repl Pool Engr Tng Ctr, Ft. Belvoir, Va.

1st Lt. R. M. Naffke, Sheppard Fld, Tex., to MDW Vint Hill Farms Sta, Warrenton, Va.

Maj. P. H. Schrepel, Cp Beale, Calif., to Hq AAF, Wash., D. C.

Capt. H. E. Terrill, Cp Pickett, Va., to Second Army, Cp Lee, Va.

1st Lt. J. L. Zumwalt, Pope Fld, N. C., to TC Tng Ctr, Ft. Eustis, Va.

Capt. J. A. Hutchison, Wash., D. C., to Univ of Calif., Berkeley, Calif.

Maj. J. A. Martin, Winchester, Va., to Second Army Retg Dist, Charlottesville, Va.

Capt. G. C. Mercer, Grand Island AA Fld, Nebr., to Manhattan Engr Dist, Santa Fe, N. Mex.

1st Lt. T. B. Miers, Smoky Hill AA Fld, Kans., to Engr Repl Pool Engr Tng Ctr, Ft. Belvoir, Va.

1st Lt. L. B. Miller, Cp Lee, Va., to First Army Det No. L, NYPE, Cp Kilmer, N. J.

Lt. Col. S. J. Price, Kellogg Fld, Mich., to Percy Jones GH, Battle Creek, Mich.

1st Lt. T. J. O'Connor, Cp Shelby, Miss., to Seventh Army, Ft. Bragg, N. C.

Col. C. E. Putnam, Maxwell Fld, Ala., to OC of S, Wash., D. C.

1st Lt. F. J. Richter, Mather Fld, Calif., to Inf. 2d Armd Div, Cp Hood, Tex.

1st Lt. G. Sharp, Ft. Sam Houston, Tex., to Fourth Army Retg Dist, Dallas, Tex.

Maj. R. F. Silver, Marshall Fld, Kans., to OC of S, Wash., D. C.

1st Lt. F. W. Wright, Wright Fld, Ohio, to Engr Repl Pool Engr Tng Ctr, Ft. Belvoir, Va.

1st Lt. G. H. Wright, Las Vegas AA Fld, Nev., to Engr Repl Pool Engr Tng Ctr, Ft. Belvoir, Va.

Capt. G. S. Brewer, McChord Fld, Wash., to Fifth Army Disciplinary Bks, Milwaukee, Wis.

1st Lt. M. Collins, Keesler Fld, Miss., to MDW, Ft. Belvoir, Va.

1st Lt. T. F. Condon, San Bernardino AA Fld, Calif., to TC Tng Ctr, Ft. Eustis, Va.

Maj. W. H. Dieterle, Brookley Fld, Ala., to USMA, West Point, N. Y.

1st Lt. K. E. Ebersole, Davis Monthan Fld, Ariz., to TC Tng Ctr, Ft. Eustis, Va.

1st Lt. J. M. Hurst, Goodfellow Fld, Tex., to Engr Repl Pool Engr Tng Ctr, Ft. Belvoir, Va.

1st Lt. R. R. Marsh, Luke Fld, Ariz., to Engr Repl Pool Engr Tng Ctr, Ft. Belvoir, Va.

Col. W. K. Martin, Smoky AA Fld, Kans., to OC of S, Wash., D. C.

Each of the following officers is reld fr sta indicated, and is asgd to TC Tng Ctr, Ft. Eustis, Va.

Capt. R. J. Ray, Roswell AA Fld, N. Mex.
Capt. C. B. Spillan, jr., Bowman Fld, Ky.
Capt. K. P. Welker, Long Beach AA Fld, Calif.
1st Lt. N. B. Baker, Boca Raton AA Fld, Fla.
1st Lt. R. J. Barnes, Rapid City AA Base, S. Dak.
1st Lt. A. H. Hamilton, Seymour Johnson Fld, N. C.
1st Lt. W. W. Hoster, jr., Ft. Worth AA Fld, Tex.
1st Lt. W. B. Linnemeier, Wright Fld, Ohio.
1st Lt. W. G. Oglesby, Clovis AA Fld, N. Mex.
1st Lt. R. D. Osborne, Walla Walla AA Fld, Wash.
1st Lt. W. H. Rauh, Barksdale Fld, La.
1st Lt. W. E. Roff, Midland Army Air Fld, Tex.
1st Lt. R. E. Shults, jr., Miami AA Fld, Fla.
1st Lt. S. V. Stater, Olmsted Fld, Pa.
1st Lt. J. P. Steman, Rapid City AA Base, S. Dak.
1st Lt. R. L. Swanson, Clovis AA Fld, N. Mex.
1st Lt. H. E. Sweeney, Sedalia AA Fld, Mo.
1st Lt. R. H. Walker, Stewart Fld, N. Y.
2nd Lt. M. D. Lord, Bergstrom Fld, Tex.
1st Lt. G. Matthews, Keesler Fld, Miss.
2nd Lt. R. D. Santoriello, Amarillo AA Fld, Tex.

Each of the following AC Vol officers fr sta indicated, and is asgd to TC Tng Center, Ft. Eustis, Va.:

Capt. F. T. Brock, Barksdale Fld, La.
Capt. L. E. Carlson, Mather Fld, Calif.
Capt. T. U. Collins, jr., Rapid City AAB, South Dakota.
Capt. A. K. Halverson, Luke Fld, Ariz.
Capt. J. F. Hamilton, Colo. Springs, Colo.
Capt. J. P. Morgan, MacDill Fld, Fla.
Capt. P. M. Mudroch, Ft. Worth AA Fld, Tex.
Capt. G. F. Robillard, Amarillo AA Fld, Tex.
Capt. W. E. Stueck, Spokane AA Fld, Wash.
1st Lt. L. E. Adcock, Grenier Fld, N. H.
1st Lt. W. T. Alexander, Independence AA Fld, Kans.
1st Lt. J. A. Bancroft, Robins Fld, Ga.
1st Lt. E. A. Barseth, Amarillo AA Fld, Tex.
1st Lt. R. C. Beach, Clovis AA Fld, N. Mex.
1st Lt. G. R. Borton, jr., Hamilton Fld, Calif.
1st Lt. Lloyd L. Bosley, Barksdale Fld, La.
1st Lt. F. M. Buie, North Kansas City, Mo.
1st Lt. J. A. Carlin, Bolling Fld, D. C.
1st Lt. R. D. Corgan, Spokane AA Fld, Wash.
1st Lt. R. J. M. Cullen, Walla Walla AA Fld, Wash.
1st Lt. W. E. Downing, Walla Walla AA Fld, Wash.
1st Lt. E. Filipowicz, Walla Walla AA Fld, Wash.
1st Lt. E. A. Fitz, Bolling Fld, D. C.
1st Lt. C. W. Hagen, Boca Raton AA Fld, Fla.
1st Lt. R. E. Heare, Enid AA Fld, Okla.
1st Lt. R. L. Hunsaker, Biggs Fld, Tex.
1st Lt. L. M. Johnson, Davis-Monthan Fld, Ariz.
1st Lt. Thomas F. Kelly, MacDill Fld, Fla.
1st Lt. G. M. Lambing, MacDill Fld, Fla.
1st Lt. F. W. Leslie, San Antonio, Tex.
1st Lt. M. V. Levy, Grand Island AA Fld, Nebr.
1st Lt. C. E. McElroy, Grand Island AA Fld, Nebr.
1st Lt. A. Milano, Bowman Fld, Ky.
1st Lt. R. J. Milsap, Grand Island AA Fld, Nebr.
1st Lt. C. A. Moran, Barksdale Fld, La.
1st Lt. W. A. Newell, Amarillo AA Fld, Tex.
1st Lt. G. R. Otto, jr., Sheppard Fld, Tex.
1st Lt. P. V. Owens, Kelly Fld, Tex.
1st Lt. J. H. Roberts, Rapid City AAB, S. Dak.
1st Lt. R. J. Scara, Rapid City AAB, S. Dak.
1st Lt. K. I. Sentner, Kearns, Utah.
1st Lt. P. L. Serafine, Grenier Fld, N. H.
1st Lt. R. H. Shea, Stewart Fld, N. Y.

Each of the following AC officers is reld fr asgmt at sta indicated and is asgd to MDW, Ft. Belvoir, Va.:

Maj. C. G. Coats, Walla Walla AA Fld, Wash.
1st Lt. N. H. Cummins, Buckley Fld, Colo.
Capt. H. C. Davies, Clovis AA Fld, N. Mex.
1st Lt. H. H. Davis, Wright Fld, Ohio.
1st Lt. D. G. Dickinson, jr., Ft. Worth AA Fld, Tex.
1st Lt. F. A. Eichel, Walla Walla AA Fld, Wash.
1st Lt. H. Fields, San Antonio, Tex.
Capt. W. R. Fox, Lowry Fld, Colo.
1st Lt. R. B. Hightshoe, Smoky Hill AA Fld, Kans.
1st Lt. R. A. Klemmer, Midland AA Fld, Tex.
2nd Lt. L. A. Larson, Kelly Fld, Tex.
1st Lt. W. T. Phillips, Robins Fld, Ga.

Each of the following AC Vol officers is reld fr station indicated and is asgd to TC Tng Center, Ft. Eustis, Va.:

1st Lt. W. F. Whitener, Sheppard Fld, Tex.
1st Lt. H. A. Willenberg, Midland AA Fld, Tex.
1st Lt. G. P. Wolf, Chanute Fld, Ill.
1st Lt. L. L. Worden, Grand Island AA Fld, Nebr.
1st Lt. A. H. Worrall, jr., Walla Walla AA Fld, Wash.
2nd Lt. W. A. Cato, Chanute Fld, Ill.
2nd Lt. Stanley J. Lasota, jr., Smoky Hill AA Fld, Kans.
2nd Lt. R. M. Marstrell, Greensboro, N. C.
2nd Lt. R. N. Rice, Barksdale Fld, La.
2nd Lt. G. S. Scott, Roswell AA Fld, N. Mex.
2nd Lt. P. I. Smith, Lawson Fld, Ga.
2nd Lt. H. L. Waldrop, Bergstrom Fld, Tex.
2nd Lt. G. F. Weber, Lawson Fld, Ga.
Capt. A. R. Bertola, Ft. Worth AA Fld, Tex.
Capt. E. L. Kivett, Mather Fld, Calif.
Capt. J. C. Pollock, Long Beach AA Fld, Calif.
Capt. E. C. Schweiger, Chanute Fld, Ill.
Capt. H. J. Skinner, Goodfellow Fld, Tex.
1st Lt. A. A. Best, Pope Fld, N. C.
1st Lt. J. W. Branch, jr., Geiger Fld, Wash.
1st Lt. R. K. Buckland, MacDill Fld, Fla.
1st Lt. J. J. Hotz, Williams Fld, Ariz.
1st Lt. T. E. Kitchens, Amarillo AA Fld, Tex.
1st Lt. U. C. Loftin, jr., Bolling Fld, D. C.
1st Lt. D. L. Massey, Mather Fld, Calif.
1st Lt. R. A. Miller, Wendover Fld, Utah.
1st Lt. E. W. Moors, McClellan Fld, Calif.
1st Lt. D. W. Moran, Grand Island AA Fld, Nebr.
1st Lt. D. F. Moser, Enid AA Fld, Okla.
1st Lt. J. Olihovik, Selfridge Fld, Mich.
2nd Lt. H. O. Kirkland, jr., Sedalia AA Fld, Mo.
2nd Lt. W. D. Myers, Ft. Worth AA Fld, Tex.
2nd Lt. J. P. Turner, Lawson Fld, Ga.
2nd Lt. R. L. Sidener, Chanute Fld, Ill.

Each of the following AC officers is reld fr asgmt at sta indicated and is asgd to Engr Repl Pool Engr Tng Center, Ft. Belvoir, Va.:

1st Lt. F. W. Andrews, Davis-Monthan Fld, Ariz.
1st Lt. A. F. Austin, Lake Charles AA Fld, La.
2nd Lt. R. L. Belisle, Lake Charles AA Fld, La.
1st Lt. M. A. Bixler, Kearns, Utah.
Capt. E. D. Brown, Drew Fld, Fla.
1st Lt. M. A. Day, Scott Fld, Ill.
1st Lt. A. Fitzurka, jr., Las Vegas AA Fld, Nev.
Maj. R. I. Ford, Pyote AA Fld, Tex.
1st Lt. H. F. Gerdes, Scott Fld, Ill.
2nd Lt. C. T. Giammarva, Grenier Fld, N. H.
1st Lt. B. A. Hanley, San Bernardino AA Fld, Calif.
Capt. W. J. Jahnke, San Antonio, Tex.
Capt. C. C. Janga, Pyote AA Fld, Tex.
2nd Lt. K. C. Kirby, Pope Fld, N. C.
Capt. E. L. Kuehnast, Bolling Fld, D. C.
1st Lt. H. E. Lyndes, jr., Maywood, Calif.
2nd Lt. R. K. Manfull, Santa Ana, Calif.
Capt. H. L. McAuslan, jr., MacDill Fld, Fla.
2nd Lt. A. C. Milligan, Wright Fld, Ohio.
1st Lt. J. H. Mutz, Las Vegas AA Fld, Nev.
1st Lt. Billy G. Owens, Bowman Fld, Ky.
2nd Lt. J. D. Pfingsten, Pope Fld, N. C.
1st Lt. M. Pope, Colorado Springs, Colo.
1st Lt. R. M. Powers, Chanute Fld, Ill.
1st Lt. S. J. Prentice, jr., Barksdale Fld, La.
1st Lt. A. M. Preston, jr., Ft. Worth AA Fld, Tex.
2nd Lt. F. R. Rakow, Kearns, Utah.
2nd Lt. D. K. Rogers, Kearns, Utah.
1st Lt. K. C. Solbeck, Kearns, Utah.
1st Lt. R. B. Woolson, Ft. Worth AA Fld, Tex.
Lt. Col. B. W. Yowell, Kearns, Utah.

COAST ARTILLERY CORPS

Maj. F. J. Anneberg, Atlanta, Ga., to Seventh Army, Ft. Benning, Ga.

Maj. C. B. Cushing, Ft. Bliss, Tex., to Hq Fourth Army, Ft. Sam Houston, Tex.

1st Lt. R. S. Bennett, Ft. McClellan, Ala., to 450th AAA (AW) Bn, Ft. Bliss, Tex.

1st Lt. E. Hadden, Ft. McClellan, Ala., to 450th AAA (AW) Bn, Ft. Bliss, Tex.

Lt. Col. J. R. Howell, Ft. Douglas, Utah, to AAA Repl Pool AARTC, Ft. Bliss, Tex.

Maj. F. B. Howze, Ft. Bragg, N. C., to AAA Repl Pool AARTC, Ft. Bliss, Tex.

Capt. A. C. Line, Rupert, Idaho, to HD of Columbia, Ft. Stevens, Oreg.

Capt. J. H. Marble, Ft. Bliss, Tex., to Hq Fourth Army, Ft. Sam Houston, Tex.

Capt. M. Montgomery, Cp Jos. T. Robinson, Ark., to AAA Sch, Ft. Bliss, Tex.

Maj. J. R. Nagel, Ft. Bliss, Tex., to Hq Fourth Army, Ft. Sam Houston, Tex.

1st Lt. R. F. Packer, Cp Jos. T. Robinson, Ark., to AAA Sch, Ft. Bliss, Tex.

(Please turn to Next Page)

Army Orders

(Continued from Preceding Page)

Capt. S. M. Snorpkowski, Ft. Meade, Md., to AAA Repl AARTC, Ft. Bliss, Tex.

1st Lt. A. D. White, Cp Jos. T. Robinson, Ark., to AAA Sch, Ft. Bliss, Tex.

Col. H. P. Detwiler, Ft. Bliss, Tex., to Hq First Army, Governor's Island, N. Y.

Col. W. Q. Jeffords, jr., Ft. Bliss, Tex., to Georgia School of Technology, Atlanta, Ga.

Col. H. W. Lins, Ft. Bliss, Tex., to Hq First Army, Governor's Island, N. Y.

Col. P. S. Peca, Ft. Bragg, N. C., to AGF Board No. 4, Ft. Bliss, Tex.

Maj. P. R. Cornwall, Ft. Bliss, Tex., to Br. Office Information and Education Div., New York, N. Y.

Capt. E. P. Master, Ft. Bliss, Tex., to OASW WD Strategic Services Unit, Wash., D. C.

Col. R. R. Hendrix, Ft. Sheridan, Ill., to Hq Repl and Sch Comd, Ft. Bragg, N. C.

Maj. H. L. Lossen, Jefferson Bks, Mo., to Fifth Army Northern Br US Disciplinary Bks, Milwaukee, Wis.

2nd Lt. I. O. Mitchell, Ft. McClellan, Ala., to Second Army Balto. Rctg Dist., Baltimore, Md.

Col. R. W. Russell, Ft. Bragg, N. C., to Miss. State College, State College, Miss.

Maj. K. L. Boggs, Ft. Sheridan, Ill., to First Army Second Mil Area, Hartford, Conn.

Col. N. A. Burnell, Wash., D. C., to Hq Second Army, Baltimore, Md.

Capt. T. J. Chambers, jr., Ft. Bliss, Tex., to 1st Experimental Guided Missiles Gp, Eglin Fld, Fla.

1st Lt. T. L. Coker, Ft. Bliss, Tex., to 1st Experimental Guided Missiles Gp, Eglin Fld, Fla.

1st Lt. W. F. Heisler, Ft. Bliss, Tex., to 1st Experimental Guided Missiles Gp, Eglin Fld, Fla.

Col. W. H. Kendall, Atlanta, Ga., to Special Services Div., Wash., D. C.

Lt. Col. E. H. T. Schechinger, Jefferson Bks, Mo., to Hq Fourth Army, Ft. Sam Houston, Tex.

Col. P. W. Cole, Wash., D. C., to Washington Univ., St. Louis, Mo.

Maj. R. J. Crane, Ft Dix, N. J., to AAA Repl Pool AARTC, Ft. Bliss, Tex.

Capt. J. E. Gentle, Ft Bliss, Tex., to Hq Second Army, Baltimore, Md.

Lt. Col. J. L. Hitchings, Ft Bliss, Tex., to Seventh Army, Ft Benning, Ga.

Maj. E. Strongin, Ft Dix, N. J., to AAA Repl Pool AARTC, Ft Bliss, Tex.

1st Lt. M. O. Terry, Ft Sam Houston, Tex., to AAA Repl Pool AARTC, Ft Bliss, Tex.

1st Lt. E. M. Ulanowicz, Ft Bragg, N. C., to CA (SC) Repl Pool, Ft Winfield Scott, Calif.

Maj. J. K. Walker, jr., Ft Meade, Md., to AAA Repl Pool AARTC, Ft Bliss, Tex.

WOMEN'S ARMY CORPS

COL. W. B. BOYCE, DIR.

1st Lt. O. E. Edgell, Cp Gordon, Ga., to Seventh Army, Ft. Bragg, N. C.

Capt. M. C. Hawley, Utica, N. Y., to O'Reilly GH, Springfield, Mo.

1st Lt. F. C. Nicholson, Ft. McPherson, Ga., to Seventh Army, Ft. Benning, Ga.

1st Lt. H. M. Shohfi, Ft. McPherson, Ga., to Hq Seventh Army, Atlanta, Ga.

1st Lt. K. M. White, Atlantic City, N. J., to MDW, Ft. Belvoir, Va.

1st Lt. J. B. Lohr, Oak Ridge, Tenn., to Manhattan Engr Dist, Santa Fe, N. Mex.

Capt. I. E. Welch, Cp Upton, N. Y., to Mayo GH, Galesburg, Ill.

1st Lt. B. L. Woods, Cp McCoy, Wis., to Fifth Army, Ft. Sheridan, Ill.

Capt. D. Gray, Ft. Riley, Kans., to Fifth Army Mayo GH, Galesburg, Ill.

Capt. J. M. Anthony, Cp Jos. T. Robinson, Ark., to Fourth Army WDPC, Ft. Sam Houston, Tex.

1st Lt. E. B. Fraser, Ft. Dix, N. J., to WAC Repl Pool, Ft. Sheridan, Ill.

1st Lt. L. J. Kubiaczyk, Cp McCoy, Wis., to Fifth Army, Ft. Sheridan, Ill

1st Lt. M. B. Parker, Ogden, Utah, to Fin Office, U. S. Army, Los Angeles, Calif.

1st Lt. R. L. Reinstjerna, Cp Haan, Calif., to Sixth Army Post Operating Co., Ft. Ord, Calif.

Capt. M. E. Chastain, Galesburg, Ill., to Halloran GH, St. George, Staten Island, N. Y.

1st Lt. M. I. Clevenger, Cp Bowie, Tex., to Hq Fourth Army, Ft Sam Houston, Tex.

1st Lt. H. Gibbon, Menlo Park, Calif., to Mason GH, Brentwood, L. I., N. Y.

1st Lt. V. B. Pitman, Martinsburg, W. Va., to McCornack GH, Pasadena, Calif.

1st Lt. R. S. Sharples, Cp Picket, Va., to Second Army, Ft Hayes, Ohio.

1st Lt. A. E. Stout, Memphis, Tenn., to Madigan GH, Ft Lewis, Wash.

1st Lt. D. V. Williams, Ft Dix, N. J., to Halloran GH, St. George, Staten Island, N. Y.

ARMY OF THE UNITED STATES

Capt. L. E. Carver, Jefferson Bks, Mo., to MDW South Post, Ft. Myer, Va.

1st Lt. R. H. Coney, Jefferson Bks, Mo., to MDW Vint Hill Farms, Warrenton, Va.

Maj. H. C. McKnight, Butte, Mont., to Hq Sixth Army, San Francisco, Calif.

Capt. L. F. Webb, Cp Atterbury, Ind., to Second Army Sep C No. 27, Ft. Geo. G. Meade, Md.

Maj. F. E. Abbott, Cp Lee, Va., to First Army, Ft. Dix, N. J.

Maj. R. W. Schlenker, Cp Lee, Va., to Hq First Army, Governor's Island, N. Y.

Capt. C. Scallon, Baltimore, Md., to Second Army, Ft. George G. Meade, Md.

Capt. V. E. Malone, Cp Barkley, Tex., to Fourth Army, Ft. Sam Houston, Tex.

1st Lt. J. L. Marx, Dallas, Tex., to Fourth Army U. S. Army Rctg Main Sta No. 2, Ft. Worth, Tex.

1st Lt. A. J. Orsie, Pine Camp, N. Y., to First Army Eastern Br US Disciplinary Bks, Green Haven, N. Y.

Capt. A. A. Piergalski, Jefferson Bks, Mo., to Fifth Army Northern Br US Disciplinary Bks, Milwaukee, Wis.

1st Lt. D. W. Seyb, Ft. Leonard Wood, Mo., to Fifth Army, Cp Carson, Colo.

1st Lt. W. O. Trindle, jr., Johnstown, Pa., to Second Army Butler Dist., Butler, Pa.

Capt. D. Kaplan, Cp Lee, Va., to Manhattan Engr Dist., Oak Ridge, Tenn.

Capt. A. P. Conlon, Ft Dix, N. J., to JAG Repl Pool Hq 5th Army, Chicago, Ill.

Capt. V. Y. Cornelius, Ft Sam Houston, Tex., to 4th Army Rctg Dist, Oklahoma City, Okla.

Capt. D. Field, Ft Benning, Ga., to 7th Army, Ft Bragg, N. C.

1st Lt. W. C. Garvin, Ft McPherson, Ga., to Seventh Army, Ft Bragg, N. C.

1st Lt. J. C. McMillan, Ft. Benning, Ga., to Seventh Army, Ft Bragg, N. C.

1st Lt. A. J. Pinet, Ft Devens, Mass., to First Army Disciplinary Bks, Ft Wadsworth, N. Y.

1st Lt. J. F. Racqynski, Ft McPherson, Ga., to Seventh Army, Ft Bragg, N. C.

Capt. M. A. Rawls, Ft Douglas, Utah, to Hq Sixth Army, San Francisco, Calif.

Capt. R. D. Snyder, Ft. Sam Houston, Tex., to Fourth Army Rctg Dist, Alexandria, La.

CHIEF WARRANT OFFICERS

A. M. Anderson, Jefferson Bks, Mo., to TC Tng Center, Ft. Eustis, Va.

C. Garner, Daytona Beach, Fla., to MD Tng Center, Cp Polk, La.

L. G. Graham, Staten Island, N. Y., to MD Tng Center, Cp Polk, La.

J. O. Wallace, Ft. Bragg, N. C., to Hq Repl and Sch Command, Ft. Bragg, N. C.

C. L. Brown, Cp Polk, La., to Hq First Army, Governor's Island, N. Y.

J. H. Exner, Ft. McClellan, Ala., to Hq Seventh Army, Atlanta, Ga.

T. C. Meagher, Ft. Dix, N. J., to First Army, Ft. Miles, Del.

R. J. Raszkowski, Cp Pickett, Va., to Second Army, Ft. Hayes, Ohio.

C. A. Wilday, Cp Atterbury, Ind., to 274th Armd FA Bn, Cp Polk, La.

J. B. Fuqua, Ft. Knox, Ky., to Hq AGF, Wash., D. C.

H. D. McPherson, Ft. Benj. Harrison, Ind., to First Army, Cp Kilmer, N. J.

J. F. Riley, Ft. McClellan, Ala., to Hq Seventh Army, Atlanta, Ga.

L. L. Faulkner, New Orleans, La., to Halloran GH, St. George, Staten Island, N. Y.

E. J. Sherman, New Orleans, La., to Halloran GH, St. George, Staten Island, N. Y.

O. L. Wilkinson, New Orleans, La., to Halloran GH, St. George, Staten Island, N. Y.

A. S. Zajac, New York, N. Y., to Hq First Army, Governor's Island, N. Y.

J. D. Bryson, Ft. Sam Houston, Tex., to Fourth Army, U. S. Army Rctg Dist., Dallas, Tex.

H. Elford, Mitchel Fld, N. Y., to 2nd Armd Div., Cp Hood, Tex.

K. C. Gillette, Martinsburg, W. Va., to Wm. Beaumont GH, El Paso, Tex.

C. M. Hagman, Ft. Leonard Wood, Mo., to Fifth Army WDPC, Ft. Leavenworth, Kans.

H. S. Maple, Cp Polk, La., to Hq Fourth Army, Ft. Sam Houston, Tex.

W. N. Trumbull, Martinsburg, W. Va., to Army and Navy GH, Hot Springs Nat'l Park, Ark.

C. J. Augustine, Wht Sulphur Springs, W. Va., to Pratt GH, Coral Gables, Fla.

A. E. Davis, Wash., D. C., to Hq Second Army, Baltimore, Md.

C. W. Denham, Cp Jos. T. Robinson, Ark., to The Armd Sch, Ft Knox, Ky.

B. F. Griffiths, Governors Island, N. Y., to 108th CI Corps Det, New York, N. Y.

J. M. Haran, Ft Douglas, Utah, to Sixth Army Sv Det, Stockton, Calif.

D. L. Johnston, Cp Jos. T. Robinson, Ark., to N. Mex. College, State College, N. Mex.

C. W. Mitchell, Cp Jos. T. Robinson, Ark., to Cav Sch, Ft Riley, Kans.

D. Y. Morgan, Cp Jos. T. Robinson, Ark., to The Armd Sch, Ft Knox, Ky.

W. T. Morris, Ft Dix, N. J., to Hq AGF, Wash., D. C.

W. W. Osteyee, Hill Fld, Utah, to AAA Sch, Ft Bliss, Tex.

C. C. Owens, Cp Beal, Calif., to 106th AAF Bu AAF Overseas Repl Det, Greensboro, N. C.

F. C. Park, Cp Jos. T. Robinson, Ark. to FA Sch, Ft Sill, Okla.

T. R. Rittenmar, Cp Jos. T. Robinson, Ark., to Cav Sch, Ft Riley, Kans.

E. O. Smith, Cp Jos. T. Robinson, Ark., to Cav Sch, Ft Riley, Kans.

M. H. Tupper, Cp Jos. T. Robinson, Ark., to FA Sch, Ft Sill, Okla.

J. E. Vickers-Smith, Cp Hood, Tex., to Hq AGF, Wash., D. C.

H. Wood, Cp Jos. T. Robinson, Ark., to The Armd Sch, Ft Knox, Ky.

WARRANT OFFICERS (JG)

L. B. Dell, Ft Devens, Mass., to MD Repl Tng Center, Cp Polk, La.

W. C. Hardin, Dayton, Ohio, to TC Tng Center, Ft Eustis, Va.

J. A. Maholtz, Cp Pickett, Va., to Second Army, AP Hill Mil Res., Va.

W. H. Mervine, Ft Jackson, S. C., to Omaha AG Regional Records Off, Ft Crook, Nebr.

J. K. Petre, New Orleans, La., to Percy Jones Hosp Center, Battle Creek, Mich.

K. A. Rushton, Barksdale Fld, La., to TC Tng Center, Ft Eustis, Va.

R. A. Seward, New Orleans, La., to MD Tng Center, Cp Polk, La.

F. W. Thrailkill, Ft Devens, Mass., to MDRTC, Cp Polk, La.

L. E. Brown, Davis-Monthan Fld, Ariz., to Engr Tng Center, Ft Belvoir, Va.

O. O. McKenzie, Cp Barkeley, Tex., to Hq Fourth Army, Ft Sam Houston, Tex.

C. Pitaniello, Cp Bowie, Tex., to Fourth Army 770th MP Bn, Ft. Sam Houston, Tex.

C. L. Crawford, South Plains AA Fld, Tex., to Engr Tng Center, Ft Lewis, Wash.

V. P. Johnson, Cp Shelby, Miss., to Seventh Army, Cp Gordon, Ga.

H. M. Stuart, Ft Dix, N. J., to Sig C Tng Regt, Ft Monmouth, N. J.

W. T. Banks, Lowry Fld, Colo., to Engr Tng Center, Ft Lewis, Wash.

A. L. Curley, New Orleans, La., to Halloran GH, St. George, Staten Island, N. Y.

E. Elkinton, New Orleans, La., to Halloran GH, St. George, Staten Island, N. Y.

P. H. Nickerson, Ft Dix, N. J., to Seventh Army 82nd Airborne Div, Ft Bragg, N. C.

E. Sheperd, Chicago, Ill., to Fifth Army, Ft Sheridan, Ill.

R. P. Cavanaugh, Cp Beale, Calif., to Seventh Army 82nd Airborne Div, Ft Bragg, N. C.

D. Cutler, Ft Leonard Wood, Mo., to Fifth Army, Cp Carson, Colo.

J. N. Garner, Ft Dix, N. J., to Seventh Army 25th Combat Team, Ft. Benning, Ga.

L. S. Reuter, Wash., D. C., to Hq AGF, Ft Monroe, Va.

F. B. Smith, Cp Polk, La., to Hq Fourth Army, Ft Sam Houston, Tex.

J. M. Cagle, Cp Jos. T. Robinson, Ark., to FA Sch, Ft Sill, Okla.

M. A. Chekel, Atlanta, Ga., to Seventh Army Fla Mil Dist, Jacksonville, Fla.

H. B. Curry, Cp Jos. T. Robinson, Ark., to FA Sch, Ft Sill, Okla.

B. Phillips, Ft Monmouth, N. J., to 82d Abn Div, Ft Bragg, N. C.

COLONELS REDUCED

Temp apmt of Col. AUS of the following officers terminated eff 31 May. Temp apmt eff 1 June to the gr of Lt. Col. AUS with rank as specified:

S. L. Austin, FA, 17 June 1943.
L. R. Collins, CE, 1 Feb. 1942.
C. I. Davis, FA, 17 June 1944.
J. L. Ferguson, GSC, 13 Oct. 1942.
G. C. Gill, QMC, 1 Apr. 1944.
R. M. Hamilton, QMC, 20 Mar. 1943.
H. P. Holz, GSC, 7 Oct. 1942.
A. W. Jacobs, QMC, 31 Jan. 1944.
W. S. Renshaw, Inf., 1 Oct 1942.
W. F. Smith, AGD, 26 Nov. 1943.
T. J. Von Sabo, QMC, 7 Sept. 1942.
R. A. Wall, QMC, 2 July 1942.
A. M. Cochran, Inf., 16 Dec. 1942.
M. J. Dugas, Inf., 17 Dec. 1942.
M. O. Edwards, Inf., 3 Feb. 1943.
E. S. Engelso, MC, 1 Jan. 1943.
W. V. Martz, Cav., 6 Jan. 1943.
C. W. McDonnell, FA, 7 June 1943.
J. G Schermerhorn, CE, 5 Nov. 1942.
L. C. Urquhart, CE, 30 July 1942.
K. E. Van Buskirk, FA, 23 May 1943.
F. C. Fell, GSC, 16 May 1943.
A. C. Boatsman, Inf., 13 May 1944.
W. A. Bailey, Inf., 24 Mar. 1943.
R. L. Black, PHC, 26 Oct. 1942.
L. E. Bolduc, Inf., 1 Feb. 1942.
R. K. Boyd, Inf., 8 Oct. 1942.
A. J. Boyle, Cav., 6 Jan. 1943.
R. A. Browne, Cav., 1 Feb. 1942.
W. B. Bunker, CE, 31 Oct. 1942.
F. W. Ellery, FA, 30 Nov. 1942
R. T. Evans, jr., QMC, 7 Dec. 1942.
G. E. Fletcher, Inf., 12 Oct. 1942.
J. E. Gill, CE, 20 Nov. 1942.
J. A. Gloriod, FA, 30 Nov. 1942.
L. H. Gomes, Inf., 23 Dec. 1943.
P. Hamilton, Inf., 16 June 1942.
R. J. Handy, FA, 1 Feb. 1942.
W. C. Hay, Inf., 3 June 1943.
T. H. Hayes, Inf., 9 Mar. 1943.
T. Janot, QMC, 28 Dec. 1942.
C. A. Lichirie, Cav., 21 Sept. 1942.
G. W. McCoy, MC, 29 June 1942.
F. J. Murdoch, jr., Cav., 6 Feb. 1943.
J. P. Pappas, MC, 16 Feb. 1943.
I. W. Parr, jr., QMC, 26 Dec. 1942.
A. C. Ramsey, QMC, 24 Dec. 1941.
C. H. Schutt, MC, 19 May 1943.
J. C. Strickler, FA, 1 Feb. 1942.
W. W. Stromberg, Inf., 8 July 1943.
W. M. Vestal, CAC, 26 June 1942.
P. O. Ward, Inf., 30 Nov. 1942.
D. S. Wenger, MC, 18 Oct. 1943.
C. Wesner, FA, 20 June 1942.
L. F. Wilson, MC, 20 July 1942.
W. N. Leonard, Cav., 24 Oct. 1940.
J. H. Hell, jr., Inf., 30 June 1942.

Tempt apmt as Col. AUS of the following officers terminated eff 31 May and their reversion to their perm gr of Lt. Col. eff 1 June with relative rank for the duration and six months thereafter fr date of original aptmt to the gr of Lt. Col. AUS as specified:

C. A. Jones, jr., QMC, 3 Apr. 1943.
E. R. Martin, CH, 1 Feb. 1942.
A. E. O'Flaherty, jr., Inf., 2 Dec. 1942.

Tempt apmt as Col. AUS of the following officers terminated eff 30 June and his reversion eff 1 July to the gr of Lt. Col. Res with rank as specified:

F. O. Kelso, QMC, 5 Mar. 1941.
H. W. Langley, CE, 8 Oct. 1944.
J. P. Buehler, CE, 16 Oct. 1942.
J. B. F. Dice, CAC, 25 Nov. 1942.
D. Hallock, CE, 17 Oct. 1942.
H. Kuraner, MC, 23 Feb. 1943.
LeR. Lutes, jr., CAC, 18 Nov. 1942.
P. W. Mallory, MC, 2 Oct. 1942.
O. W. Snyder, MC, 28 Dec. 1943.
C. Meyers, CMP, 7 Sept. 1942.
M. O. Thrower, AGD, 1 Feb. 1942.
H. E. Brown, AC, 1 July 1944.

Temp apmt as Col., AUS of the following officers terminated eff 30 Apr. and temp apmt eff 1 May to the gr of Lt. Col., AUS with rank as specified:

L. B. Shaw, GSC, 20 Oct. 1943.

Temp apmt as Col., AUS of the following officers terminated 15 June and temp apmt eff 16 June to the gr of Lt. Col., AUS with rank as specified:

R. R. Danek, CWS, 2 Oct. 1942.
J. G. Felber, Inf., 16 June 1942.
L. T. Jenks, Ch, 14 Apr. 1944.
F. H. Lane, MC, 29 Nov. 1942.
R. H. Stumpf, Inf., 10 May 1943.
T. M. Tarpley, jr., Inf., 26 Mar. 1942.
K. J. Woodbury, CAC, 1 Feb. 1942.

Temp apmt as Col., AUS of the following officers terminated eff 2 July and temp apmt eff 3 July to the gr of Lt. Col., AUS with rank as specified:

LIEUTENANT COLONELS REDUCED

Temp apmt as Lt. Col., AUS of the following officers terminated eff 31 May and temp apmt eff 1 June to the gr of Maj., AUS with rank as specified:

J. S. Baskin, Inf., 11 Jan. 1943.
R. H. Bull, Inf., 15 July 1943.
R. C. Cameron, Inf., 23 July 1943.
D. D. Dunlop, Inf., 23 May 1944.
E. D. Fitzpatrick, Inf., 4 Dec. 1943.
J. W. Guest, FA, 15 July 1943.
I. Heymont, Inf., 19 May 1944.
A. T. Jones, MC, 9 Dec. 1942.
E. J. Jordan, FA, 17 Nov. 1942.
C. E. Male, Inf., 18 July 1944.
G. M. Maliszewski, Inf., 13 Feb. 1943.
J. J. Maloney, MC, 9 Dec. 1942.
J. B. Missal, jr., Inf., 19 Sept. 1942.
F. A. Pierce, jr., Inf., 30 Nov. 1943.
W. R. Reed, FA, 22 Apr. 1944.
K. L. Scott, Inf., 1 Dec. 1942.
J. H. Zott, jr., QMC, 1 May 1944.
F. E. Boyd, TC, 23 July 1942.
J. E. Campbell, CAC, 27 Jan. 1944.
J. W. Darling, OD, 5 Jan. 1943.
L. L. Dunwoody, QMC, 15 May 1944.
J. G. Georgelas, FA, 27 July 1944.
J. B. Goodwin, FA, 31 May 1943.
L. J. Kolb, MI, 18 July 1944.
A. Kramer, Inf., 15 June 1943.
J. R. Lehman, Cav., 28 Apr. 1944.
W. C. McNamara, FA, 1 June 1944.
W. T. Norman, TC, 1 Feb. 1942.
C. A. Quinn, FA, 9 Mar. 1943.
G. W. Reedy, CMP, 7 Nov. 1944.
W. E. Robins, OD, 2 June 1943.
C. F. Russe, Inf., 16 Oct. 1944.
E. Smith, CMP, 16 Mar. 1945.
T. H. Stewart, Cav., 1 Jan. 1944.
H. A. Taylor, AUS, 9 Jan. 1943.
L. G. Turrou, CMP, 16 Feb. 1945.
R. F. Wagner, CMP, 28 Dec. 1942.
G. L. Weston, S g C, 1 Feb. 1945.
D. E. Burns, QMC, 29 Apr. 1944.
W. J. Gorman, QMC, 26 June 1943.
J. S. Eaton, Inf., 15 Apr. 1944.
D. B. Hundley, QMC, 7 Oct. 1943.

Temp apmt as Lt. Col., AUS of the following officers terminated eff 31 May and their reversion eff 1 June to the gr of Maj. Res. with rank as specified:

E. A. Marcoux, Inf., 17 Feb. 1942.
J. J. Walsh, AUS, 18 Sept. 1943.

Temp apmt as Lt. Col., AUS of the following officer terminated eff 3 July, and temp apmt eff 4 July to the gr of Maj., AUS with rank as specified:

H. N. Finger, AGD, 28 Sept. 1944.

20-year Retirement

The Senate Military Affairs Committee yesterday approved the amended bill for the retirement of enlisted personnel of the Army and Navy. The 16-year provisions were stricken out but the 20-year provisions retained, with a specification that pay for such retirements or transfers to the enlisted reserve would be based on the new pay scales.

Honor General Pershing

The House Military Committee yesterday voted to report favorably on HR 3944, a bill to award a Special Medal of Honor to General John J. Pershing, General of the Armies of the United States.

The Committee also approved a bill, S. 881, to award a Medal of Honor posthumously to former Brig. Gen. William (Billy) Mitchell, famous Air Corps protagonist.